Martha
New Home Specialist
(484) 626-1616

Epernay Maison Floor Plan

In Epernay from $1,199,900

PLAN DETAILS

Pricing from $1,199,900

4 Beds | 3.5 Baths | 4,141 Sq Ft

2 Story | 3 Car Garage



Epernay Maison

PRICING IS FOR HOME ONLY. HOMESITE TO BE PURCHASED SEPARATELY AT AN ADDITIONAL COST. Introducing the Epernay Maison, a stunning two-story home that artfully combines sophistication and contemporary design. Stepping inside, you will be welcomed by a warm Foyer completed with hardwood floors and tray ceilings that seamlessly flow into the main living spaces.The Dining Room is perfect for formal dinners and features large windows through which you can see the covered Lanai. From here, you can view the Great Room, complemented by beautiful cathedral ceilings, modern gas fireplace with a slate hearth, and a convenient wine bar.The Kitchen is a dream come true for the culinary enthusiast, equipped with 48" tall double-door cabinets, quartz countertops, and high-end Thermador sta ... Read More at tuskeshomes.com

All prices, promotions, features, floor plans, elevations and dimensions are subject to change without notice.

EQUAL HOUSING OPPORTUNITY

Epernay Maison
Floor Plan

In Epernay from $1,199,900

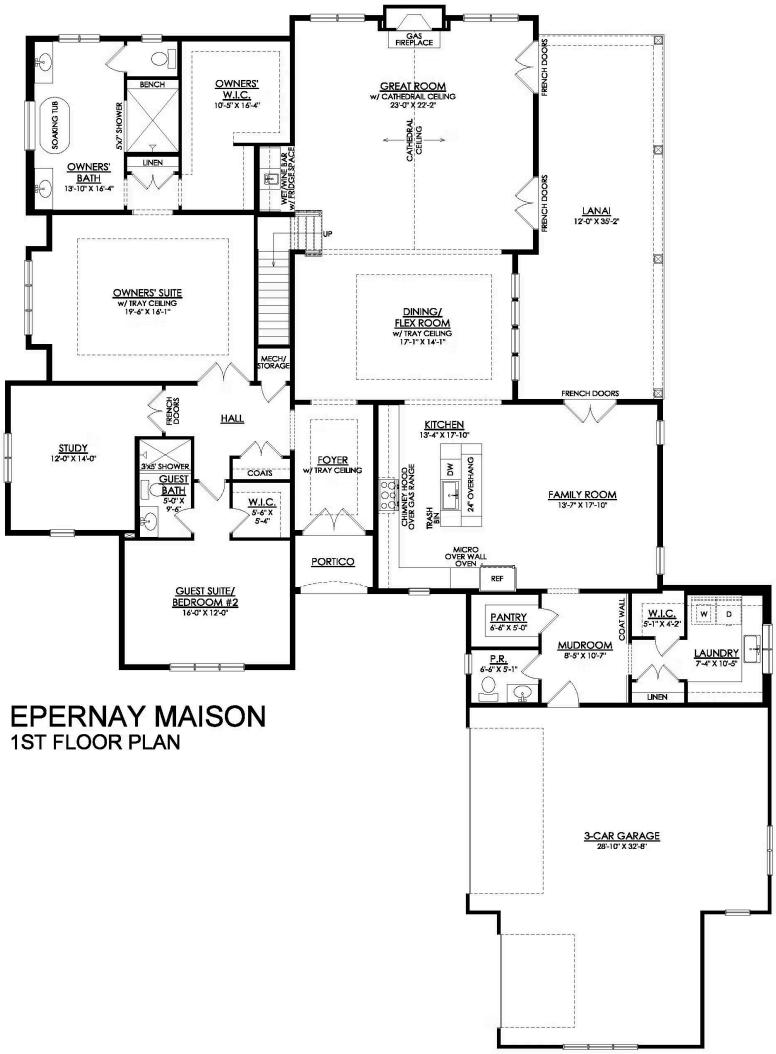

EPERNAY MAISON
1ST FLOOR PLAN

All prices, promotions, features, floor plans, elevations and dimensions are subject to change without notice.

EQUAL HOUSING OPPORTUNITY

Epernay Maison
Floor Plan

In Epernay from **$1,199,900**

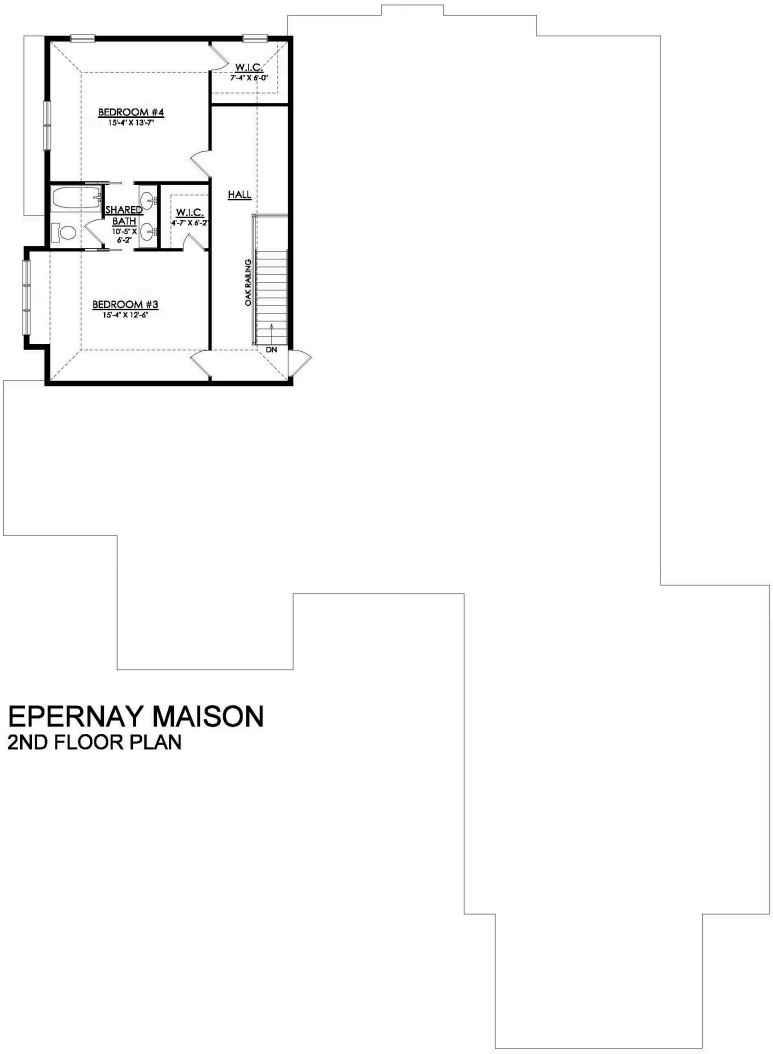

EPERNAY MAISON
2ND FLOOR PLAN

All prices, promotions, features, floor plans, elevations and dimensions are subject to change without notice.

EQUAL HOUSING OPPORTUNITY