Martha
New Home Specialist
(484) 626-1616

Epernay Villa Floor Plan

In Epernay from $999,900

PLAN DETAILS

Pricing from $999,900

3 Beds | 3.5 Baths | 3,068 Sq Ft

2 Story | 3 Car Garage



Epernay Villa Elevation

PRICING IS FOR HOME ONLY. HOMESITE TO BE PURCHASED SEPARATELY AT AN ADDITIONAL COST Discover the Epernay Villa, a stunning open-concept single-story home that seamlessly blends classic elegance with modern design. Upon entering, you'll be greeted by a warm and inviting Foyer with hardwood floors and tray ceilings, which continue throughout the main living areas.The Dining Room is perfect for formal dinners and features large windows that allow for ample natural light. Across the hall is a private Study, offering a quiet space for reflection or remote work.The Kitchen is a chef's dream, with 48-inch tall cabinets, granite countertops, and Thermador stainless steel appliances. The large island is the perfect spot for casual dining or entertaining, and the attached Morning Room is ba ... Read More at tuskeshomes.com

PLAN FEATURES

- 3 Bedrooms, all with Ensuite Bathrooms
- 3.5 Bathrooms
- Starting at 3068 Square Feet
- 3-Car Garage Side Entry Garage with Storage Area
- Tray Ceilings in Foyer, Dining Room, and Owner's Suite
- Upgraded Granite Countertops in Kitchen and Bathrooms
- Tile Backsplash in Kitchen and Wet Bar
- Private Study
- Great Room with Wet Bar, 42" Gas Fireplace, and French Doors
- Covered Lanai with Cathedral Ceiling
- Private Owner's Suite with Tiled Shower and Soaking Tub

All prices, promotions, features, floor plans, elevations and dimensions are subject to change without notice.

EQUAL HOUSING OPPORTUNITY

Epernay Villa Floor Plan

In Epernay from $999,900

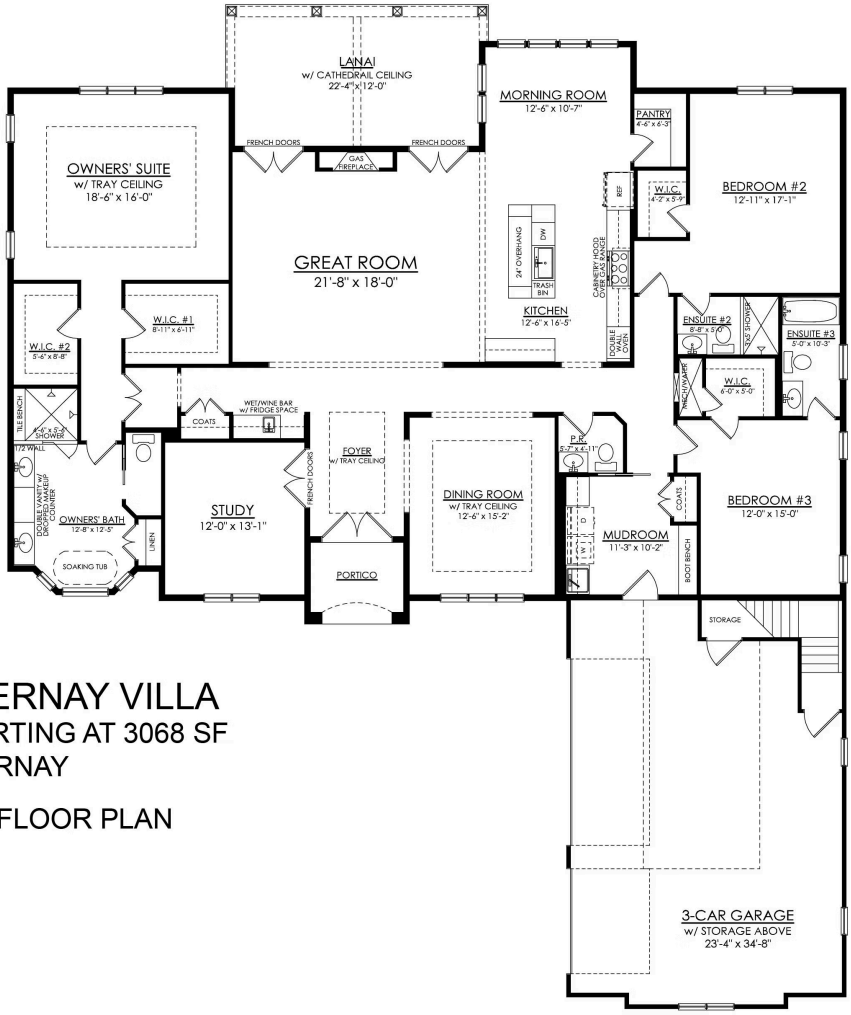

EPERNAY VILLA

STARTING AT 3068 SF

EPERNAY

1ST FLOOR PLAN