Martha
New Home Specialist
(484) 626-1616

Churchill Floor Plan

In The Enclave at Bushkill from **$824,900**

PLAN DETAILS

Pricing from $824,900

4 Beds | 2.5 Baths | 3,060 Sq Ft

2 Story | 2 Car Garage



Farmhouse Elevation

Discover the perfect family home in The Churchill! This beauty offers over 3000 sq ft of living space of elegance and comfort. The 2-story Great Room sets the tone of this open-concept floorplan, while the living room provides a warm and inviting space for gatherings. The gourmet Kitchen, complete with Dining Nook leading to the backyard, is a chef's dream with ample countertop space and a large island with room for seating. A formal dining room and study complete the main level. The second floor boasts a luxurious Owners' Suite with private Bath. Three additional Bedrooms, a shared hall Bath, and a conveniently located 2nd floor Laundry Room can also be found upstairs.Some images, videos, virtual tours shown may be from a previously built Tuskes home of similar design. Actual options ... Read More at tuskeshomes.com

PLAN FEATURES

- 4 Bedrooms
- 2.5 Bathrooms
- 2-Car Garage
- Starting at 3,060 Square Feet
- 2-Story Great Room
- Kitchen Island with Granite or Quartz Countertops
- 42" Wellborn Kitchen Wall Cabinets with Crown Moulding, and Full Extension Dovetail Drawers
- Stainless Steel Range/Oven, Microwave, and Dishwasher
- Fully Tiled 4'x6' Shower with Quartz Bench in Owners' Bath
- Private Owners' Suite with Walk-In Closet
- 2nd Floor Laundry Room

All prices, promotions, features, floor plans, elevations and dimensions are subject to change without notice.

EQUAL HOUSING OPPORTUNITY

Churchill Floor Plan

In The Enclave at Bushkill from **$824,900**



Traditional Elevation

Churchill Floor Plan

In The Enclave at Bushkill from **$824,900**

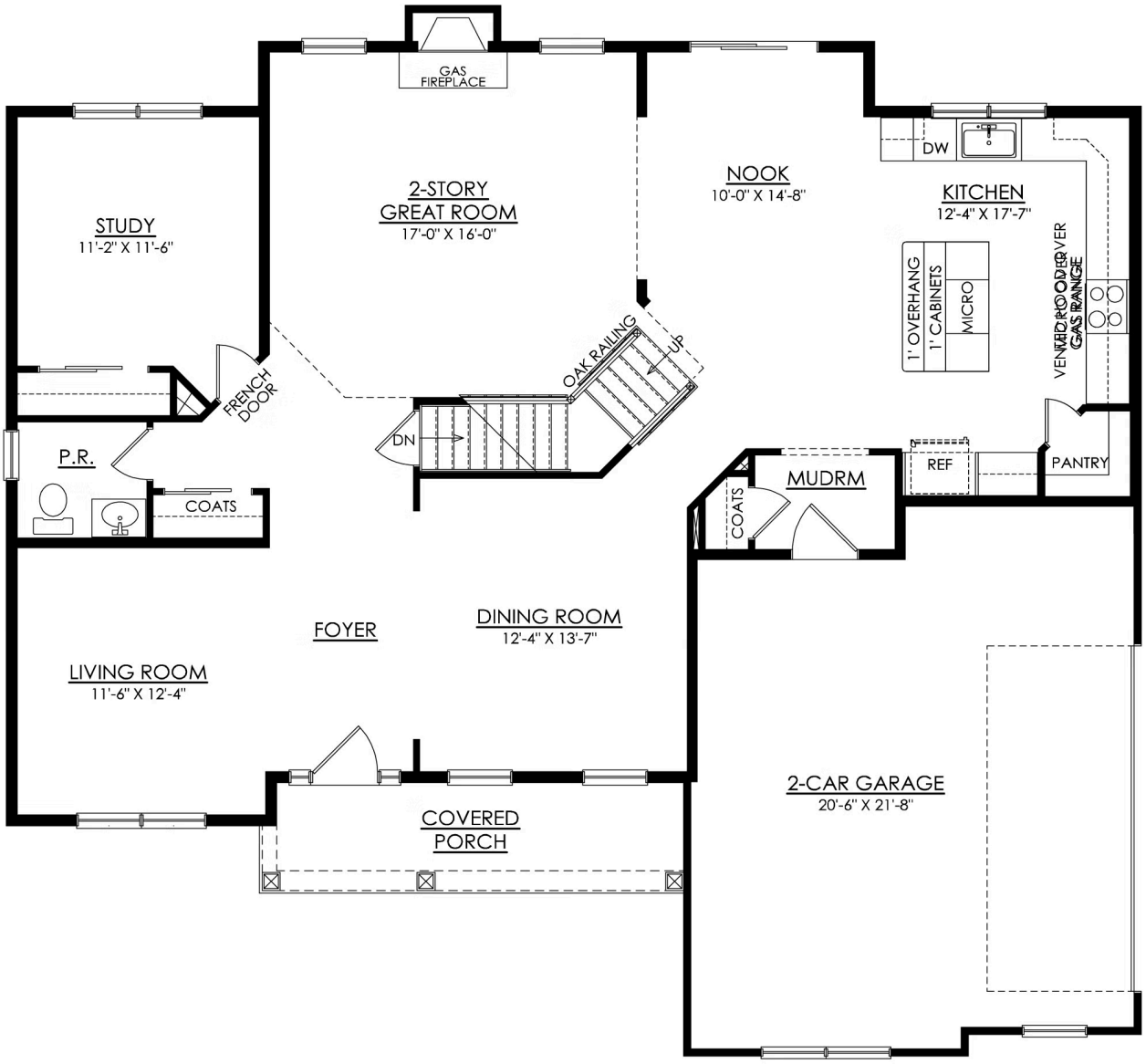

CHURCHILL FARMHOUSE

1ST FLOOR PLAN

HERITAGE

Churchill Floor Plan

In The Enclave at Bushkill from **$824,900**



CHURCHILL FARMHOUSE
2ND FLOOR PLAN
HERITAGE

Churchill Floor Plan

In The Enclave at Bushkill from **$824,900**

All prices, promotions, features, floor plans, elevations and dimensions are subject to change without notice.

EQUAL HOUSING OPPORTUNITY

Churchill Floor Plan

In The Enclave at Bushkill from **$824,900**

All prices, promotions, features, floor plans, elevations and dimensions are subject to change without notice.

EQUAL HOUSING OPPORTUNITY