
Martha
New Home Specialist
(484) 626-1616

Juniper
Floor Plan

In The Enclave at Bushkill from **$884,900**

PLAN DETAILS

Pricing from $884,900

4 Beds | 3.5 Baths | 3,307 Sq Ft

2 Story | 2 Car Garage



Traditional Elevation

Elevate your lifestyle with the Juniper, offering the perfect balance of privacy and comfort for you and your family. An impressive two-story Foyer sets the tone for this home's spacious open-concept main living area. The Kitchen is a cook's dream, with an expanded island, a walk-in pantry, and a butler's pantry for serving drinks or snacks. The airy 2-story Great Room boasts a gas fireplace and plenty of windows for natural light. A private Study and Powder Room complete the 1st floor layout. Head up the open staircase to find an enormous Owners' Suite with a sitting area, a walk-in closet, and a private Bath. Additionally, a Guest Suite with its own Bath, two additional Bedrooms that share a Jack-n-Jill bath, and a convenient laundry room can also be found on the 2nd floor. Som ... Read More at tuskeshomes.com

PLAN FEATURES

- 4 Bedrooms
- 3.5 Bathrooms
- 2-Car Garage
- Starting at 3,307 Square Feet
- 42" Wellborn Kitchen Wall Cabinets with Crown Moulding, and Full Extension Dovetail Drawers
- Kitchen Island with Quartz or Granite Countertops
- Stainless Steel Range/Oven, Microwave, and Dishwasher
- Butler's Pantry and Walk-In Pantry
- Two-Story Great Room
- Two-Story Foyer
- Study
- 2nd Floor Laundry
- Private Owners' Suite
- Fully Tiled 4'x6' Shower with Quartz Bench in Owners' Bath

All prices, promotions, features, floor plans, elevations and dimensions are subject to change without notice.

EQUAL HOUSING OPPORTUNITY

Juniper Floor Plan

In The Enclave at Bushkill from **$884,900**



Farmhouse Elevation

All prices, promotions, features, floor plans, elevations and dimensions are subject to change without notice.

Juniper Floor Plan

In The Enclave at Bushkill from **$884,900**

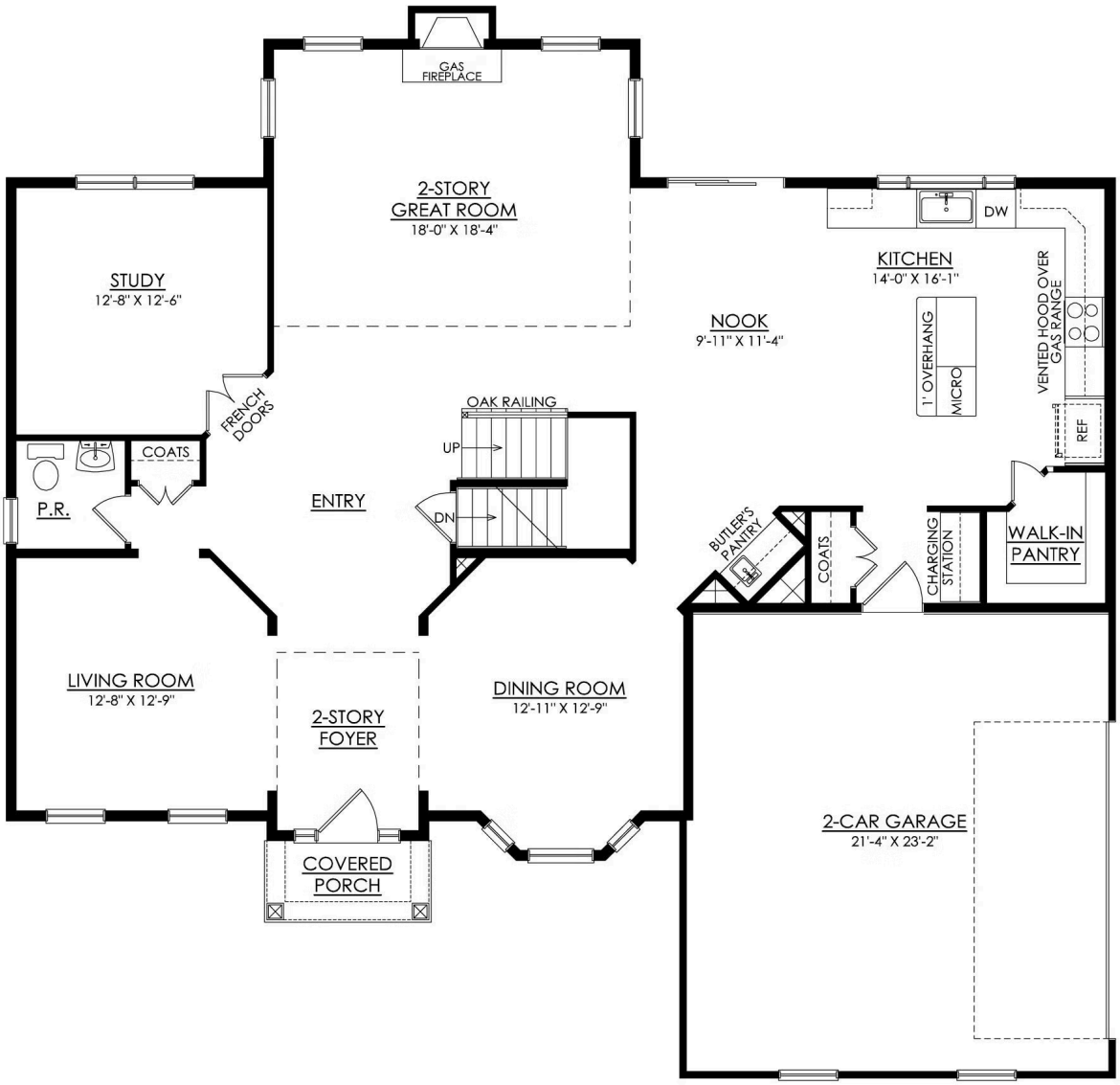

JUNIPER TRADITIONAL
1ST FLOOR PLAN
HERITAGE

Juniper Floor Plan

In The Enclave at Bushkill from **$884,900**

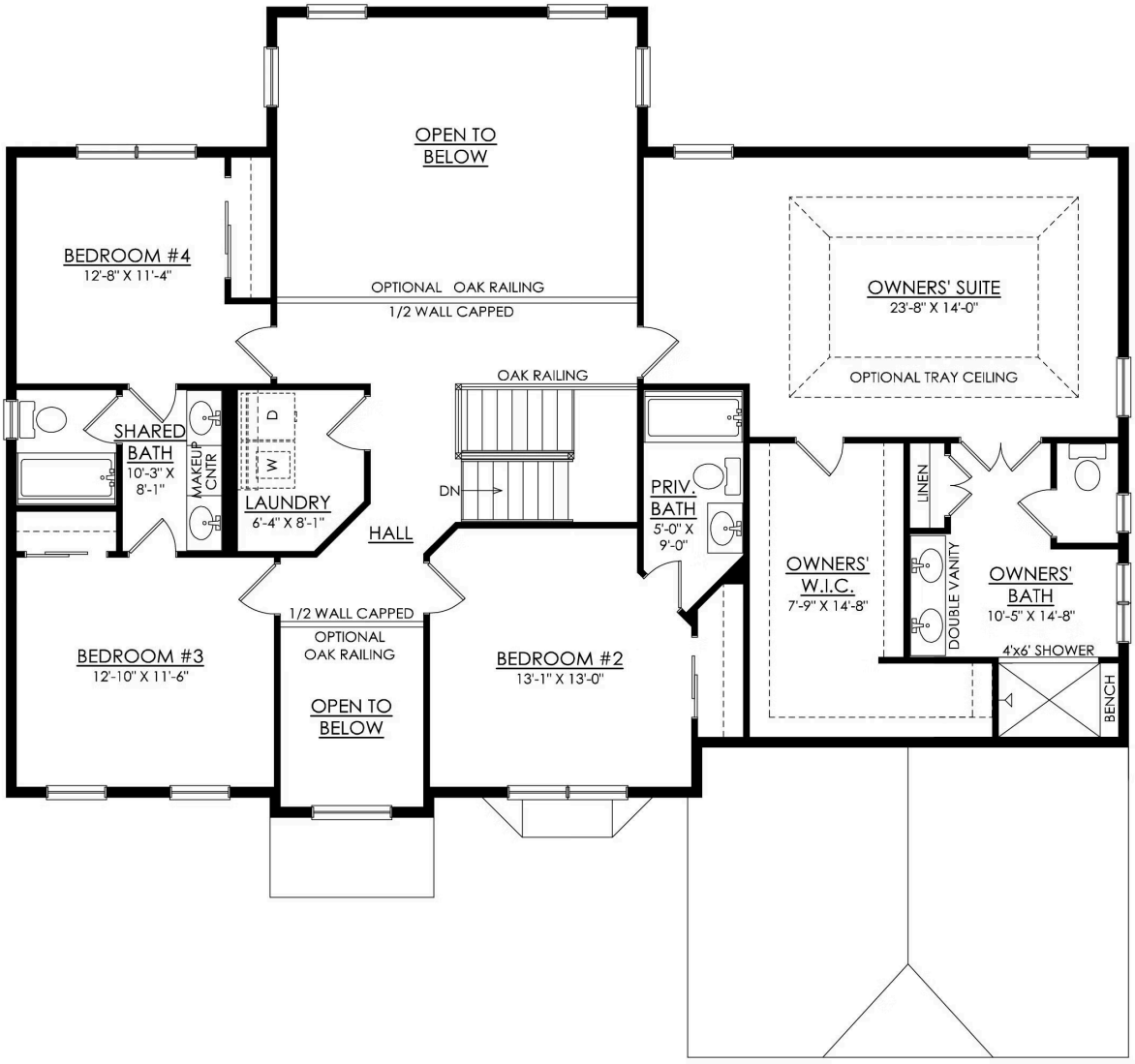

JUNIPER TRADITIONAL
2ND FLOOR PLAN
HERITAGE

Juniper Floor Plan

In The Enclave at Bushkill from **$884,900**

All prices, promotions, features, floor plans, elevations and dimensions are subject to change without notice.

EQUAL HOUSING OPPORTUNITY

Juniper Floor Plan

In The Enclave at Bushkill from **$884,900**

All prices, promotions, features, floor plans, elevations and dimensions are subject to change without notice.

EQUAL HOUSING OPPORTUNITY