Martha
New Home Specialist
(484) 626-1616

Maverick Floor Plan

In The Enclave at Bushkill from **$964,900**

PLAN DETAILS

Pricing from $964,900

5 Beds | 4.5 Baths | 4,133 Sq Ft

2 Story | 3 Car Garage



Traditional Elevation

The Maverick is an architectural gem that embodies modern farmhouse style with its spacious 4100 sq ft. floor plan. Ideal for multi-generational living, this home features multiple common areas and bedrooms on both floors, providing maximum comfort and convenience. Its sleek, contemporary design seamlessly integrates function and style, making it the perfect place for families to create lasting memories. Step into the charming Foyer and be welcomed into its magnificent living spaces. The Kitchen features ample counter space, a large island with seating, and a walk-in Pantry. The nearby Great Room is anchored by a cozy gas fireplace, windows with backyard views, and opens to a formal Dining Room. The Family Room is a luxurious escape with cathedral ceilings, a sliding door leading to t ... Read More at tuskeshomes.com

PLAN FEATURES

- 5 Bedrooms
- 4.5 Bathrooms
- 3-Car Garage
- Starting at 4,133 Square Feet
- Granite or Quartz Kitchen Countertops
- 42" Wellborn Kitchen Cabinets with Crown Moulding and Full Extension Dovetail Drawers
- GE Stainless Steel Oven/Range, Microwave, and Dishwasher
- Great Room with Fireplace
- Family Room with Fireplace and Cathedral Ceiling
- Study
- Mudroom with Walk-in Closet
- 1st Floor Guest Suite
- Private Owners' Suite
- Spacious Owners' Bath with Fully Tiled 4'x6' Shower with Quartz Bench
- Optional Soaking Tub
- 2nd Floor Loft
- 2nd Floor Laundry Room
- Optional Finished 2nd Floor Game Room

All prices, promotions, features, floor plans, elevations and dimensions are subject to change without notice.

EQUAL HOUSING OPPORTUNITY

Maverick Floor Plan

In The Enclave at Bushkill from **$964,900**



Farmhouse Elevation

All prices, promotions, features, floor plans, elevations and dimensions are subject to change without notice.

Maverick Floor Plan

In The Enclave at Bushkill from **$964,900**

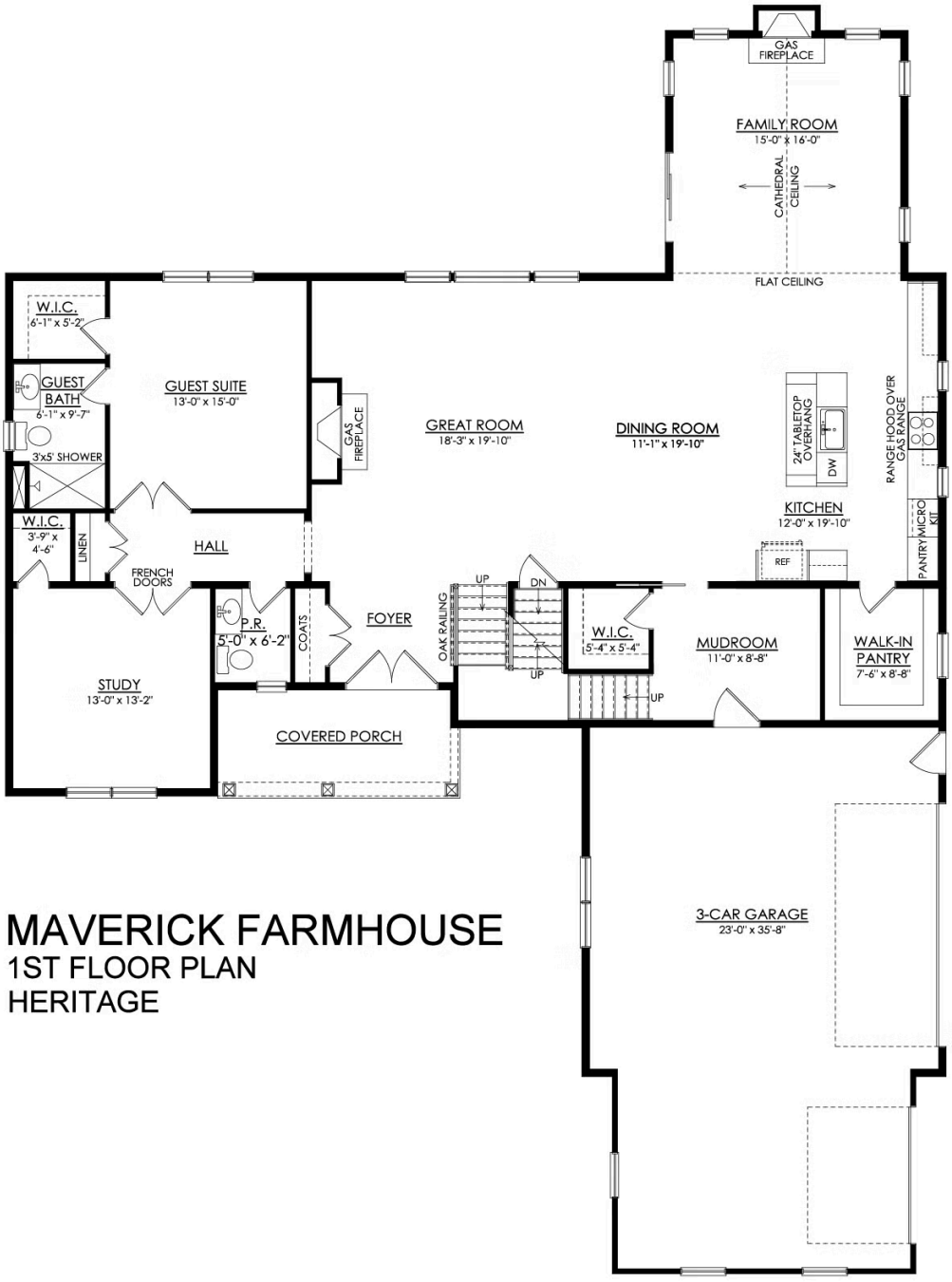

MAVERICK FARMHOUSE
1ST FLOOR PLAN
HERITAGE

All prices, promotions, features, floor plans, elevations and dimensions are subject to change without notice.

EQUAL HOUSING OPPORTUNITY

Maverick Floor Plan

In The Enclave at Bushkill from **$964,900**

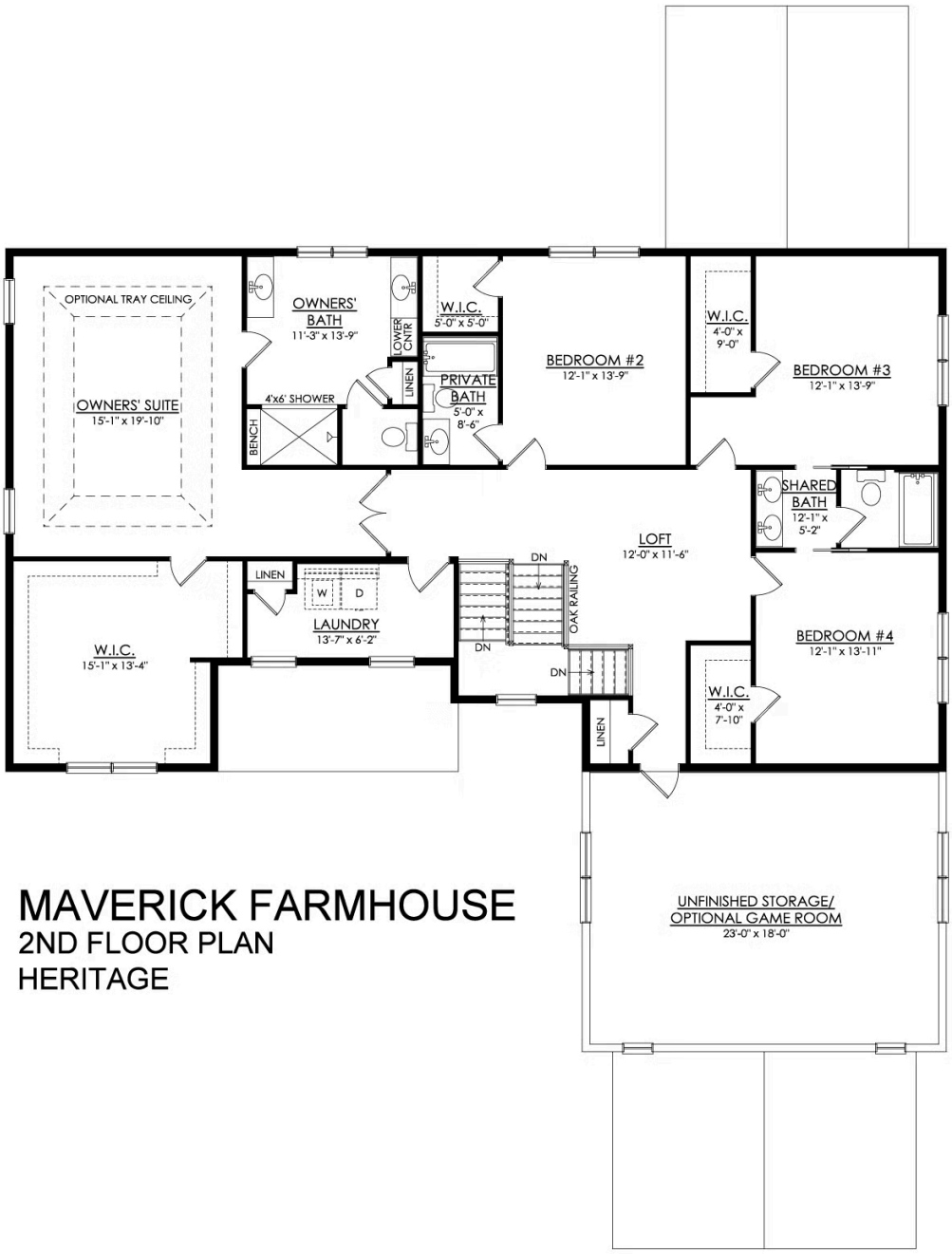

MAVERICK FARMHOUSE
2ND FLOOR PLAN
HERITAGE

Maverick Floor Plan

In The Enclave at Bushkill from **$964,900**

All prices, promotions, features, floor plans, elevations and dimensions are subject to change without notice.

EQUAL HOUSING OPPORTUNITY

Maverick Floor Plan

In The Enclave at Bushkill from **$964,900**

All prices, promotions, features, floor plans, elevations and dimensions are subject to change without notice.

EQUAL HOUSING OPPORTUNITY

Maverick Floor Plan

In The Enclave at Bushkill from **$964,900**

All prices, promotions, features, floor plans, elevations and dimensions are subject to change without notice.

EQUAL HOUSING OPPORTUNITY

Maverick Floor Plan

In The Enclave at Bushkill from **$964,900**

All prices, promotions, features, floor plans, elevations and dimensions are subject to change without notice.

EQUAL HOUSING OPPORTUNITY