Martha
New Home Specialist
(484) 626-1616

48 Reserve Drive

Drums, PA 18222

HOME DETAILS

2 Beds | 2.0 Baths | 1,412 Sq Ft

1 Story | 2 Car Garage



Azalea Classic

Discover this Quick Delivery Azalea at Reserve at Sand Springs in Drums, PA!This 2-bedroom, 2-bath home at 53 Reserve Drive sits in the Hazleton Area School District and offers 1,412 square feet, all on one floor, with a 2-car garage and a full basement.The Great Room, Kitchen, and Dining area open into one another across the back of the home, under a cathedral ceiling that runs the leng... Read More at tuskeshomes.com

HOME FEATURES

- 2 Bedrooms
- 2 Baths
- 2-Car Garage
- 1,412 Square Feet
- Everything on One Floor
- Full Basement with Egress Window
- Covered Front Porch
- 40" Corner Gas Fireplace with Slate Surround and Painted Mantel
- In-Wall Wiring Channel Above the Mantel for a Wall-Mounted TV
- Kitchen Island with Overhang for Seating
- GE Stainless Steel Appliances: Gas Range, Over-the-Range Microwave, Dishwasher and Disposal
- 14'x12' Trex Deck with White Vinyl Railings and Golf Course Views
- 3'x5' Shower with Tiled Walls and Built-In Corner Seat
- Recessed Lighting Package in the Kitchen and Owners' Bedroom
- Lawn Care, Snow Removal, Trash Collection and Common Area Maintenance Covered by the Monthly HOA Fee

All prices, promotions, features, floor plans, elevations and dimensions are subject to change without notice.

EQUAL HOUSING OPPORTUNITY

48 RESERVE DRIVE

Drums, PA 18222

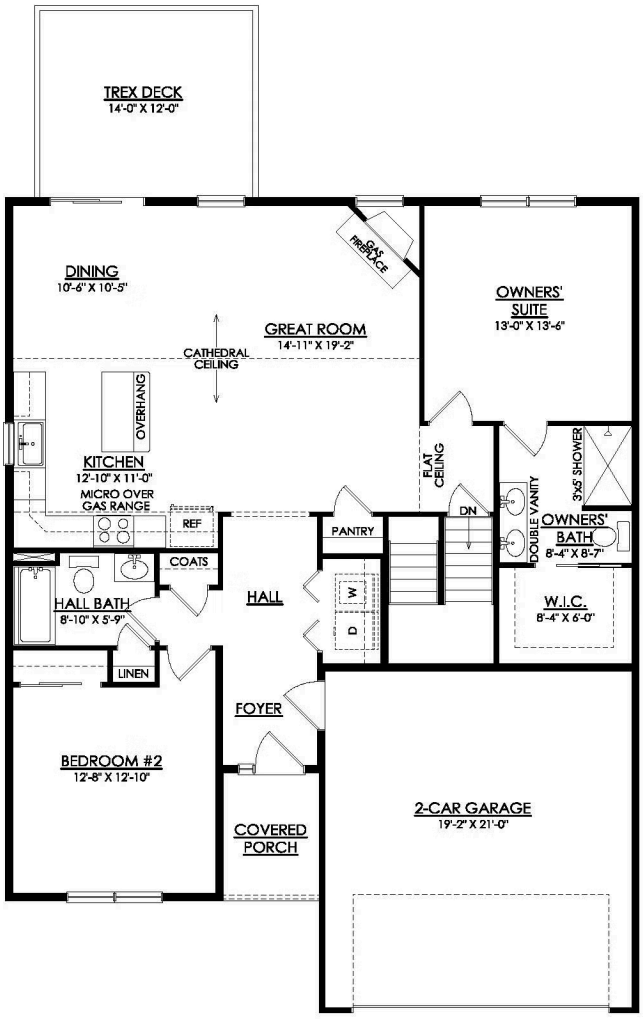

AZALEA