Martha
New Home Specialist
(484) 626-1616

# Birchwood Floor Plan

## In Sand Springs from **$385,400**

**PLAN DETAILS**

Pricing from $385,400

3 Beds | 2.5 Baths | 1,838 Sq Ft

2 Story | 1 Car Garage



Birchwood Elevation

The Birchwood is perfectly designed for those looking for both comfort and style. With an open-concept floorplan, entertaining guests in this home is easy and enjoyable. The Kitchen features plenty of counter space and a spacious island with seating, making meal prep and hosting a breeze. The connected Great Room and Dining Nook offer ample space for family gatherings, while a Flex Room provides the option for a formal Living Room, Play Room, or private Study.Head upstairs to take comfort in the spacious Owners' Suite, equipped with a walk-in closet and a private bathroom, complete with a double-bowl vanity and large shower. Additionally, two more Bedrooms and a full Hall Bath are available for family or guests along with a 2nd floor Laundry Room.Some images, videos, virtual tours shown ma ... Read More at tuskeshomes.com



All prices, promotions, features, floor plans, elevations and dimensions are subject to change without notice.

EQUAL HOUSING OPPORTUNITY

# Birchwood Floor Plan

In Sand Springs from **$385,400**

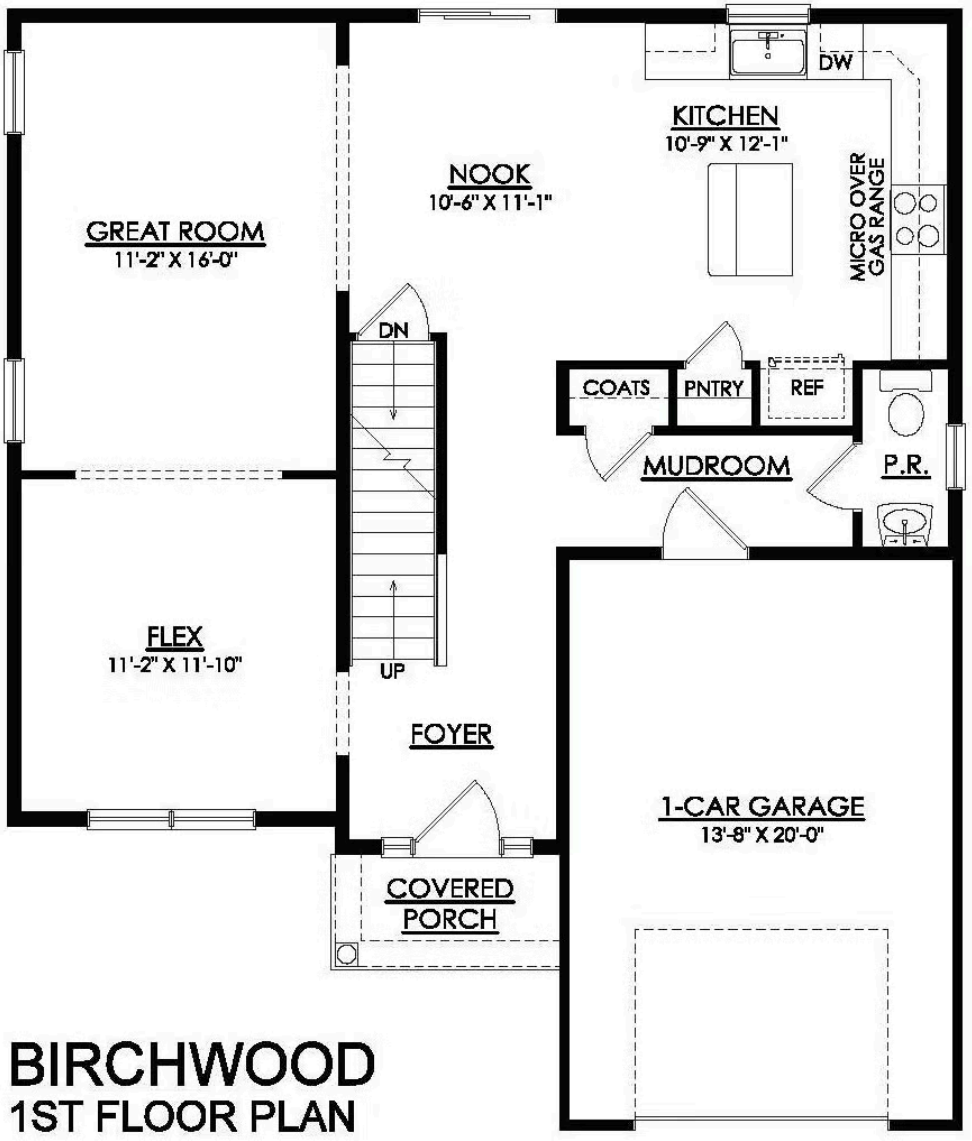


## BIRCHWOOD
## 1ST FLOOR PLAN

# Birchwood Floor Plan

In Sand Springs from **$385,400**

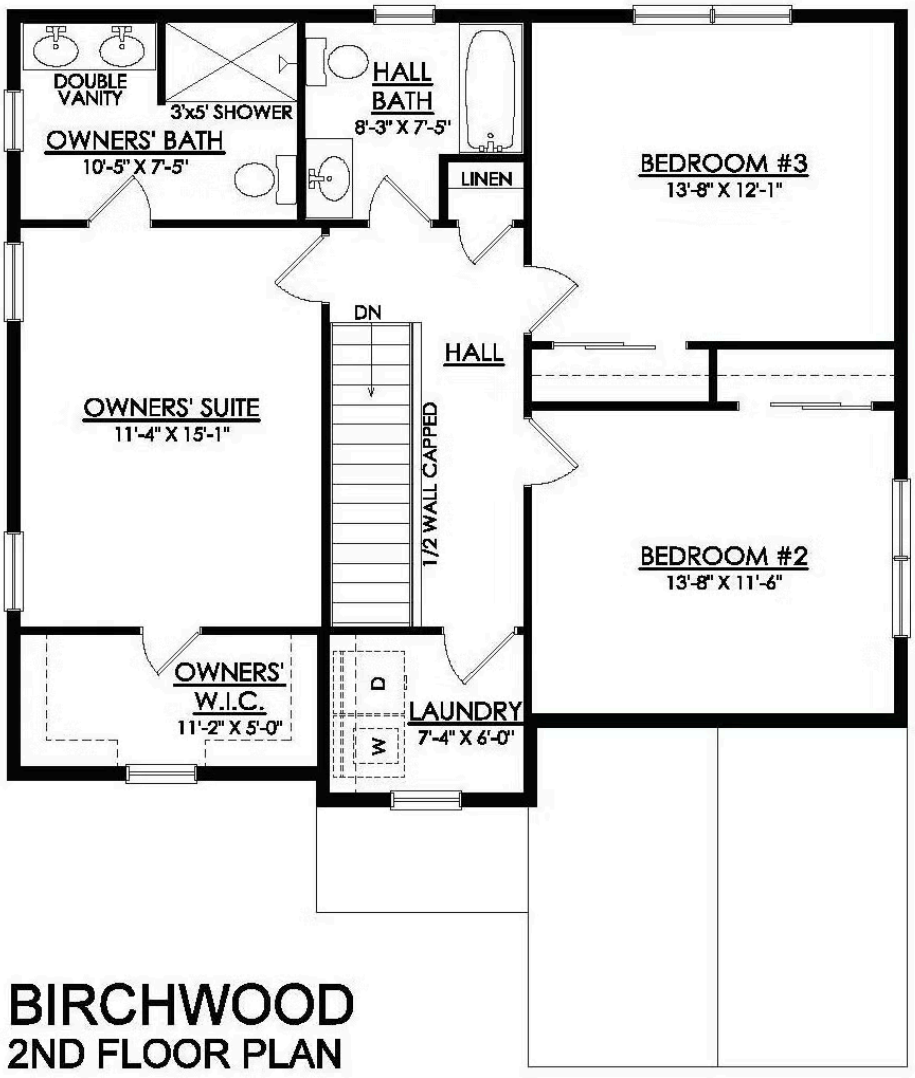


All prices, promotions, features, floor plans, elevations and dimensions are subject to change without notice.

# Birchwood Floor Plan

In Sand Springs from **$385,400**




**BIRCHWOOD**
**w/ 2-CAR GARAGE**
**1ST FLOOR PLAN**

All prices, promotions, features, floor plans, elevations and dimensions are subject to change without notice.