Martha
New Home Specialist
(484) 626-1616

Mia
Floor Plan

In Sand Springs from **$395,400**

PLAN DETAILS

Pricing from $395,400

3 Beds | 2.5 Baths | 1,928 Sq Ft

2 Story | 2 Car Garage



Mia Exterior

Welcome to the Mia, a beautifully designed and thoughtfully crafted home that's perfect for families looking for comfort and convenience. Entering through the foyer, you're greeted by a warm and inviting open-concept Great Room, Kitchen, and Dining Nook. The spacious Kitchen comes equipped with modern appliances, ample countertop space, and a perfect view of the main hub of the home, making entertaining a breeze. A well-located Powder Room and Mudroom with a Walk-in Pantry just off the 2-Car Garage complete the Mia's first floor.Upstairs, you'll find a large Owners' Suite with two walk-in closets and a private Bath, making it the perfect retreat after a long day. Additionally, there are two more Bedrooms with walk-in closets that share a Hall Bath, providing plenty of space for a growing f ... Read More at tuskeshomes.com

All prices, promotions, features, floor plans, elevations and dimensions are subject to change without notice.

EQUAL HOUSING OPPORTUNITY

Mia
Floor Plan

In Sand Springs from **$395,400**

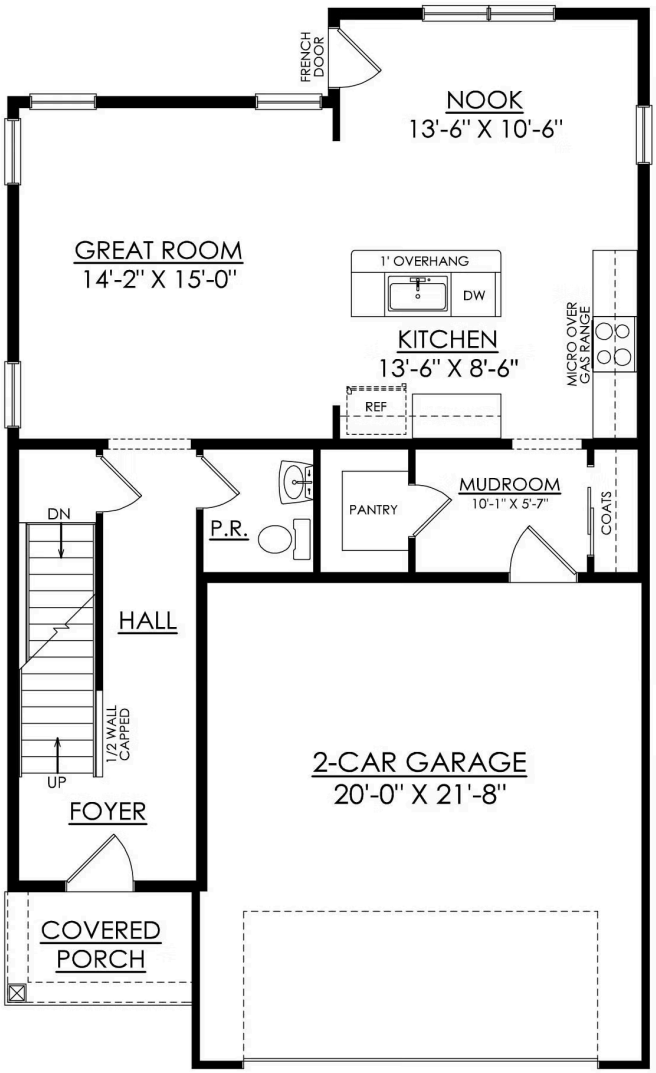

MIA
STARTING AT 1928 SF

1ST FLOOR PLAN

Mia
Floor Plan

In Sand Springs from **$395,400**



MIA
4' GREAT ROOM EXT.
ADDS 64 SF

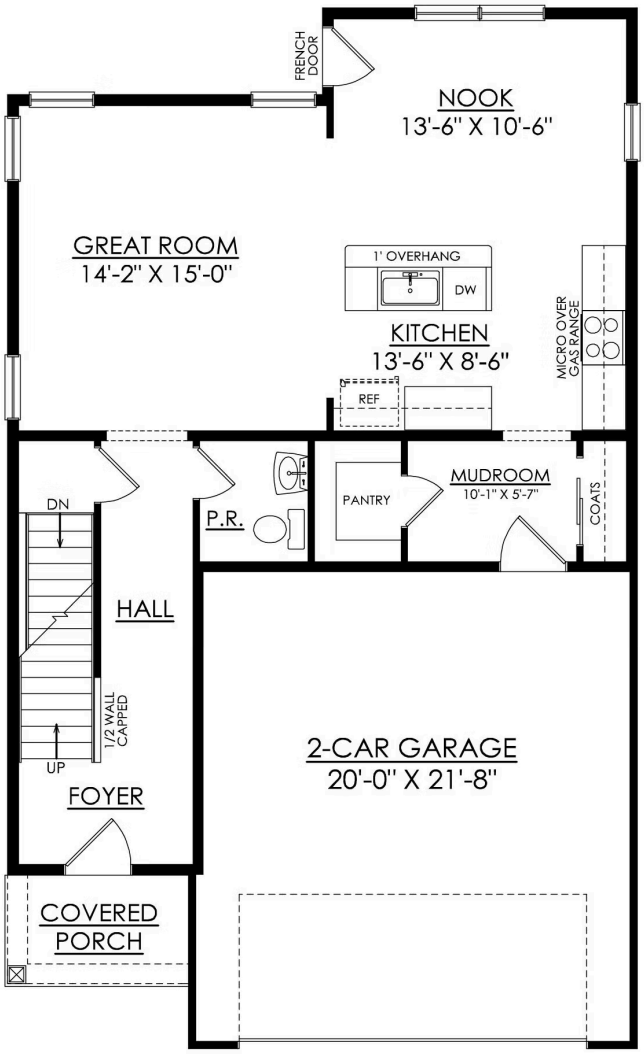

MIA
STARTING AT 1928 SF

1ST FLOOR PLAN

Mia
Floor Plan

In Sand Springs from **$395,400**

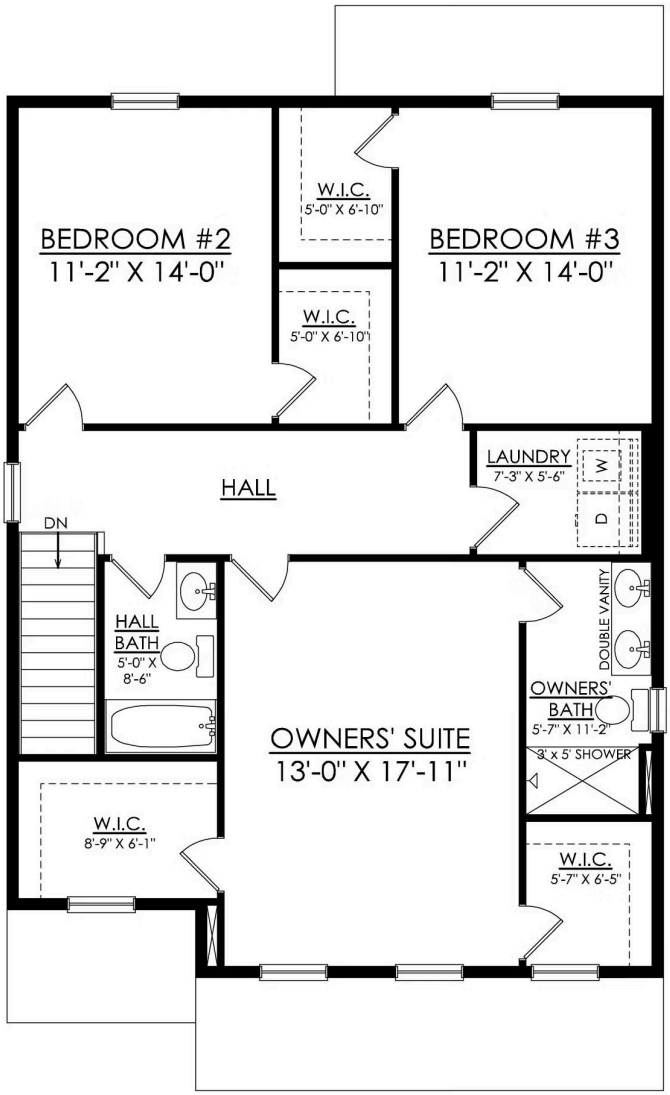

MIA 2ND FLOOR PLAN

STARTING AT 1928 SF