
Martha
New Home Specialist
(484) 626-1616

Aspen
Floor Plan

In Riverview Estates from **$934,900**

PLAN DETAILS

Pricing from $934,900

4 Beds | 3.5 Baths | 3,131 Sq Ft

2 Story | 3 Car Garage



Traditional Elevation

Enjoy the comfort and convenience of The Aspen, a single-family home with 4 bedrooms, 3.5 bathrooms, and over 3,000 square feet of living space. A charming Wrap-Around Porch welcomes you home and offers the perfect spot to relax outdoors.Inside, past the 2-Story Foyer, the open-concept layout seamlessly connects the Great Room, Kitchen, and Dining Room, with a private Study for added versatility. Off the Morning Room, the Covered Lanai expands your living space outdoors, creating a year-round gathering area for friends and family. With a Mudroom first-floor Laundry Room, and a 3-Car Garage with extra storage, everything is conveniently accessible.The first-floor suite is tucked away for privacy and includes a cathedral ceiling, private bath, and spacious walk-in closet. Three additional be ... Read More at tuskeshomes.com

PLAN FEATURES

- 4 Bedrooms
- 3.5 Bathrooms
- 3-Car Garage
- Starting at 3,131 Square Feet
- Chef's Kitchen with Stainless Steel Chimney Hood, Wall Oven, 5-Burner Gas Cooktop, and 42" Wellborn Cabinetry
- Kitchen Island with Quartz or Granite Countertops
- 1st Floor Owners' Suite with Cathedral Ceiling
- Fully Tiled 4'x6' Shower with Quartz Bench in Owners' Bath
- 2-Story Foyer
- Open-Concept Great Room and Kitchen
- Morning Room with Cathedral Ceiling
- Study with French Doors
- 1st Floor Laundry
- Covered Lanai
- Covered Wrap-Around Front Porch
- Beautifully Resilient Hardie® Fiber Cement Siding

All prices, promotions, features, floor plans, elevations and dimensions are subject to change without notice.

EQUAL HOUSING OPPORTUNITY

Aspen
Floor Plan

In Riverview Estates from **$934,900**

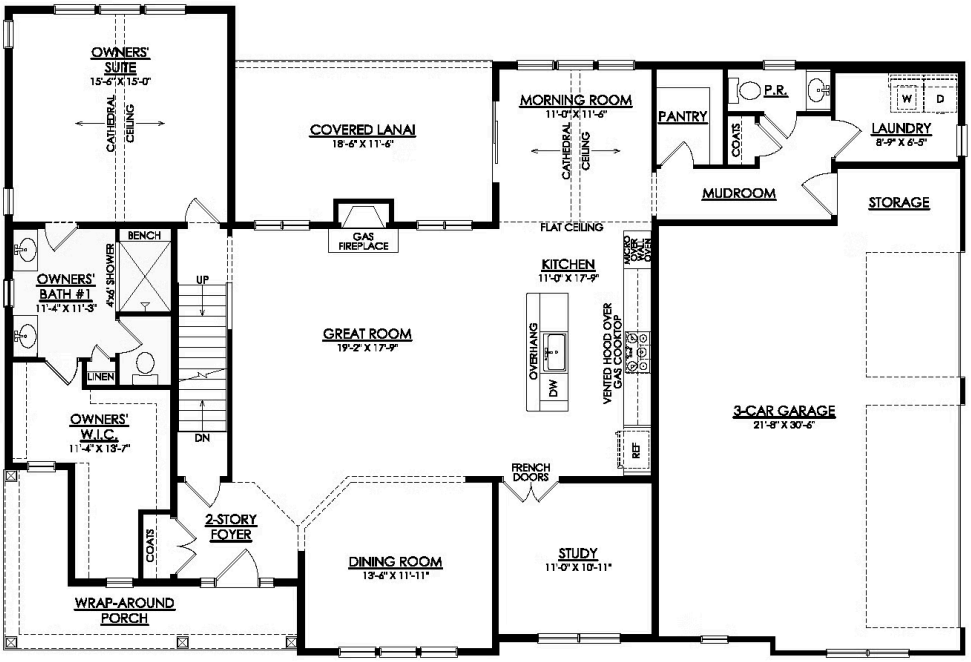

ASPEN TRADITIONAL
1ST FLOOR PLAN

All prices, promotions, features, floor plans, elevations and dimensions are subject to change without notice.

EQUAL HOUSING OPPORTUNITY

Aspen Floor Plan

In Riverview Estates from **$934,900**

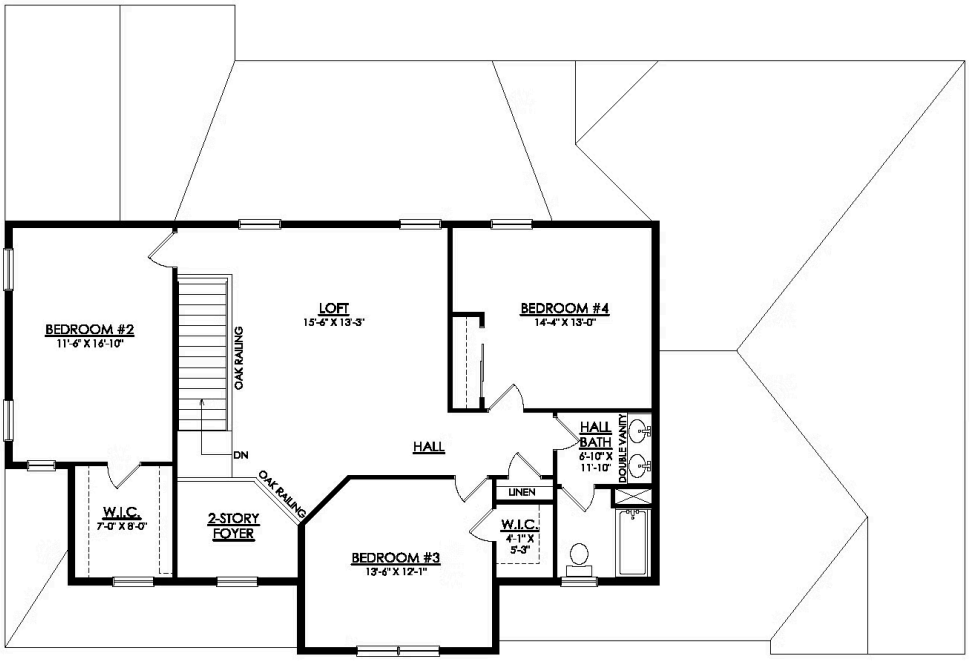

ASPEN TRADITIONAL
2ND FLOOR PLAN

All prices, promotions, features, floor plans, elevations and dimensions are subject to change without notice.

EQUAL HOUSING OPPORTUNITY

Aspen
Floor Plan

In Riverview Estates from **$934,900**

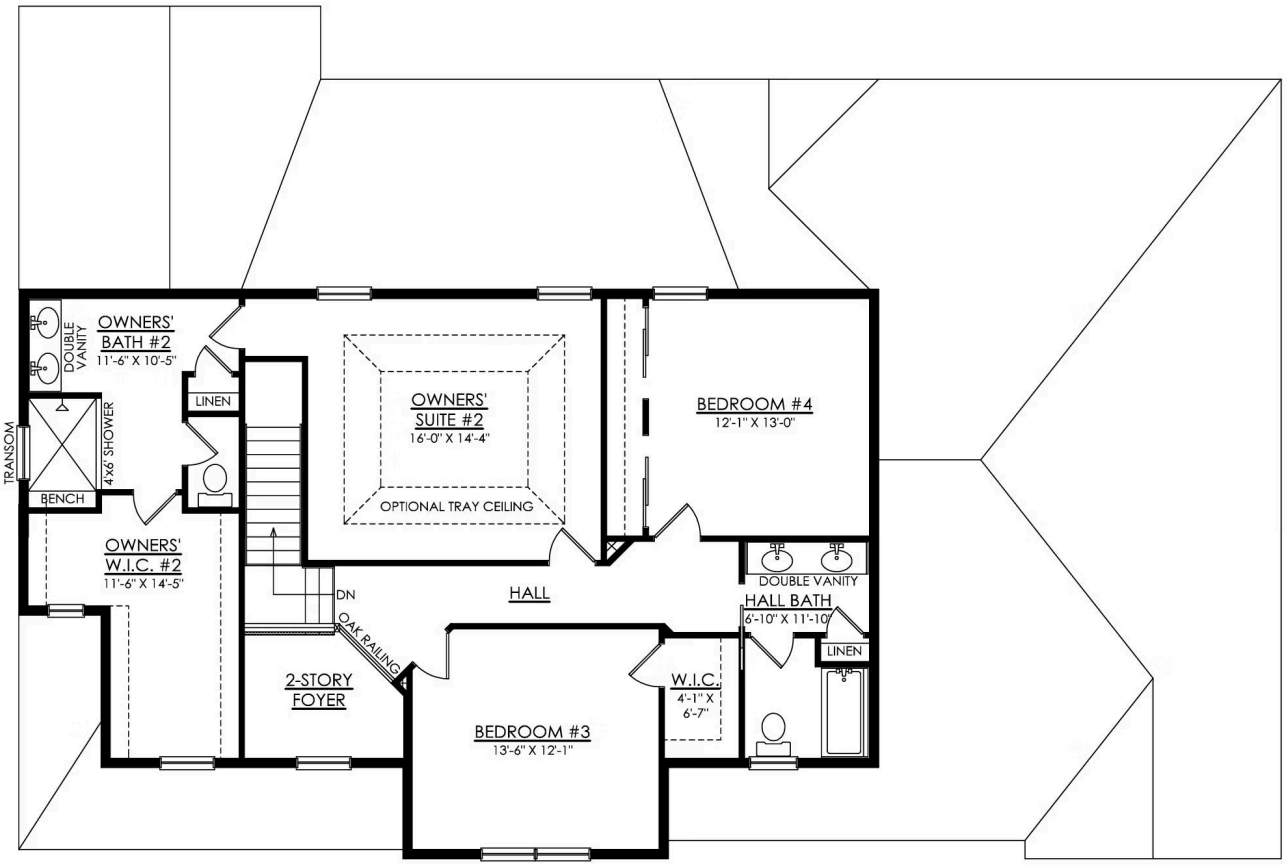

ASPEN TRADITIONAL
2ND FLOOR PLAN
ESTATE