Martha
New Home Specialist
(484) 626-1616

Vinecrest Floor Plan

In The Estates at Steeplechase North from **$784,900**

PLAN DETAILS

Pricing from $784,900

4 Beds | 2.5 Baths | 2,700 Sq Ft

2 Story | 2 Car Garage



Cottage Elevation

The Vinecrest floor plan features an open-concept layout, ideal for entertaining family and friends. The Kitchen includes an island with an overhang and a convenient pantry for your organizational needs. Connected to the kitchen is the Dining Nook, as well as the spacious Great Room, which features a gas fireplace for cozy nights at home. The entire first floor is filled with natural light from the walls of windows, creating a beautiful and inviting space to call home. Find a private Study through elegant double French doors, a coat closet, and a Powder Room. Just off the Two-Car Garage is the spacious Laundry Room with plenty of room for organizing cleaning supplies or anything you'd prefer to keep out of sight.The large 1st-Floor Owners' Suite includes two generous walk-in closets that w ... Read More at tuskeshomes.com

PLAN FEATURES

- 4 Bedrooms
- 2.5 Bathrooms
- 2-Car Garage
- Starting at 2,700 Square Feet
- Granite or Quartz Kitchen Countertops
- 42" Wellborn Kitchen Wall Cabinets with Crown Moulding and Full Extension Wood Dovetail Drawers
- GE Stainless Steel Range/Oven, Microwave, and Dishwasher
- 1st Floor Laundry
- Study
- Private 1st Floor Owners' Suite
- 3'x5' Owners' Shower with Tiled Walls and Soap Shelf
- 2nd Floor Loft / Game Room
- Optional 2-Story Great Room with Loft
- Optional Soaking Tub in Owners' Bath

All prices, promotions, features, floor plans, elevations and dimensions are subject to change without notice.

EQUAL HOUSING OPPORTUNITY

Vinecrest Floor Plan

In The Estates at Steeplechase North from **$784,900**



Traditional Elevation

All prices, promotions, features, floor plans, elevations and dimensions are subject to change without notice.

EQUAL HOUSING OPPORTUNITY

Vinecrest Floor Plan

In The Estates at Steeplechase North from **$784,900**

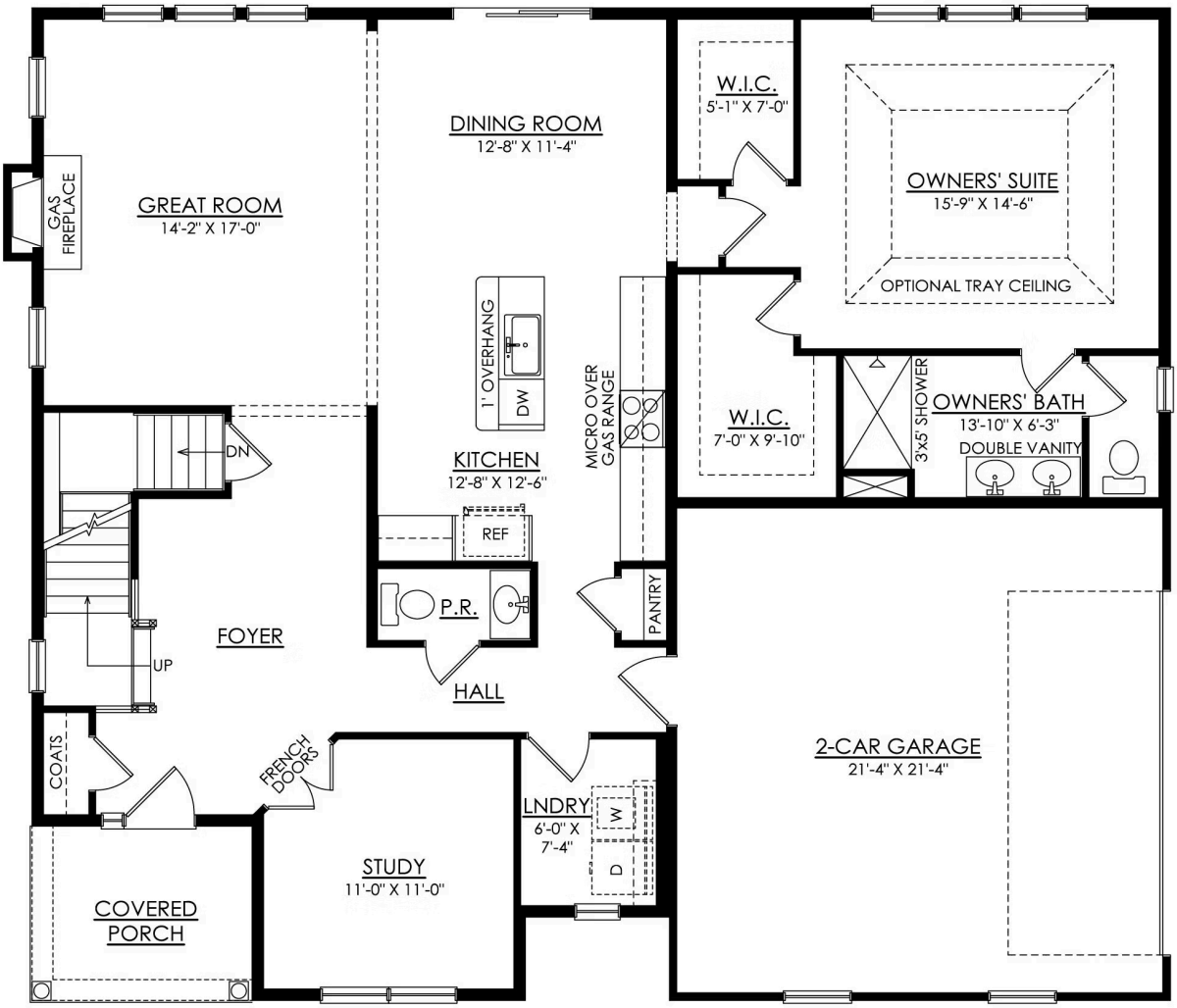

VINECREST TRADITIONAL
1ST FLOOR PLAN
PREMIER

All prices, promotions, features, floor plans, elevations and dimensions are subject to change without notice.

EQUAL HOUSING OPPORTUNITY

Vinecrest Floor Plan

In The Estates at Steeplechase North from **$784,900**

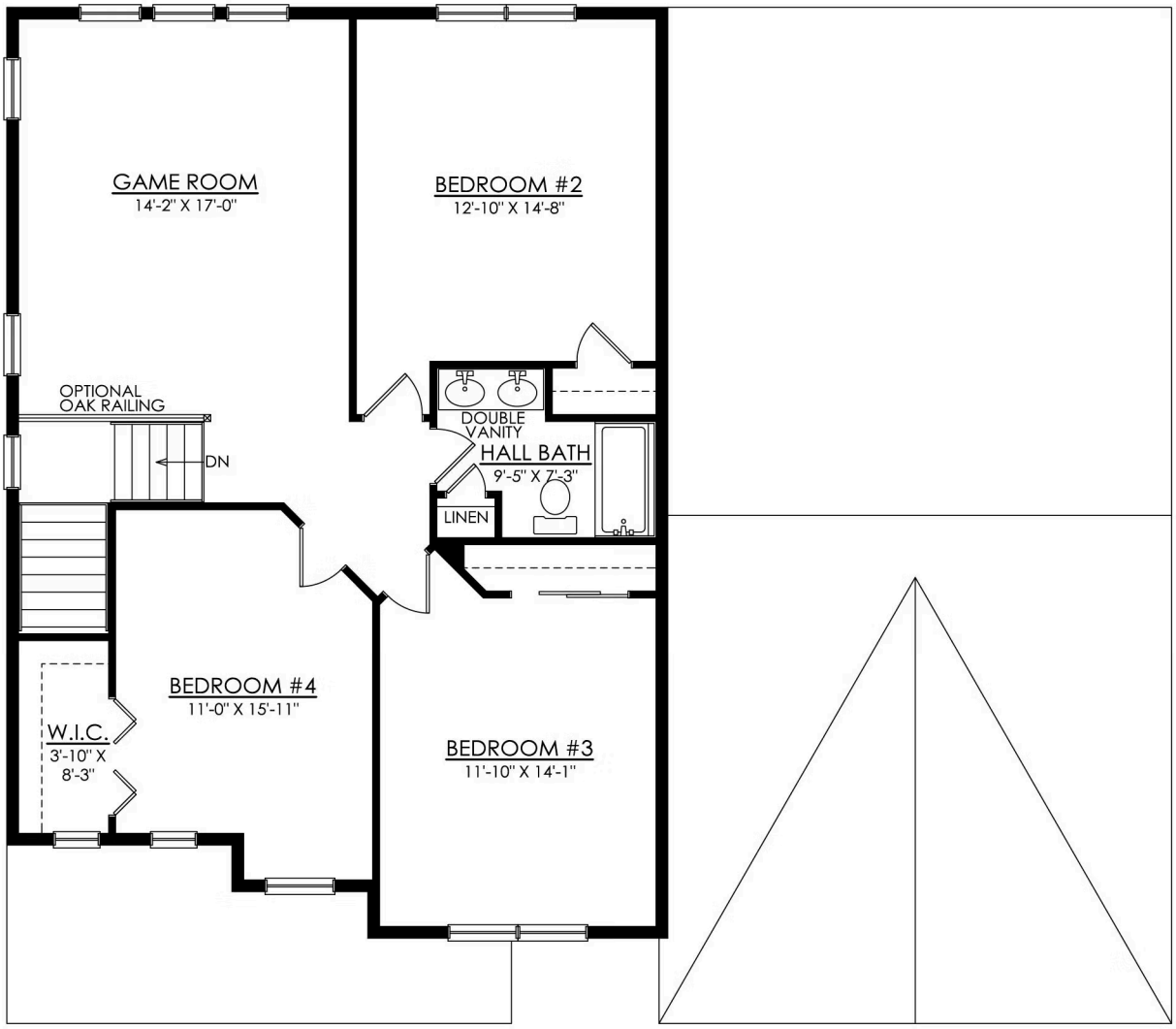

VINECREST TRADITIONAL
2ND FLOOR PLAN
PREMIER

All prices, promotions, features, floor plans, elevations and dimensions are subject to change without notice.

EQUAL HOUSING OPPORTUNITY

Vinecrest Floor Plan

In The Estates at Steeplechase North from **$784,900**

All prices, promotions, features, floor plans, elevations and dimensions are subject to change without notice.

EQUAL HOUSING OPPORTUNITY

Vinecrest Floor Plan

In The Estates at Steeplechase North from **$784,900**

All prices, promotions, features, floor plans, elevations and dimensions are subject to change without notice.

EQUAL HOUSING OPPORTUNITY

Vinecrest Floor Plan

In The Estates at Steeplechase North from **$784,900**

All prices, promotions, features, floor plans, elevations and dimensions are subject to change without notice.

EQUAL HOUSING OPPORTUNITY

Vinecrest Floor Plan

In The Estates at Steeplechase North from **$784,900**