Martha
New Home Specialist
(484) 626-1616

76 Tumble Creek Road #12

Easton, PA 18042

HOME DETAILS

4 Beds | 2.5 Baths | 2,828 Sq Ft

2 Story | 2 Car Garage

Sienna Under Construction

Discover this Quick Delivery Sienna at Tumble Creek Estates in Easton!This 4-bedroom, 2-story Farmhouse offers 2,828 square feet of living space, under construction now with a move-in ahead of the new year.The main level is built around a 2-Story Great Room, anchored by a direct vent gas fireplace with a two-story stone surround, bluestone hearth, and a stained 59" shelf mantel, with a w... Read More at tuskeshomes.com

HOME FEATURES

- 4 Bedrooms
- 2.5 Bathrooms
- 2 Car Garage
- First-Floor Owners' Suite with Large Walk-In Closet
- 9' Full Basement with Walk-Up Egress Staircase, French Doors, and Rough-In for Full Bath
- Owners' Bath with 4'x6' Full-Tile Shower, Quartz Bench, and Frameless Door
- 2-Story Great Room with Stone Fireplace Surround, Bluestone Hearth, and 59" Shelf Mantel
- 12' X 20' Trex Deck with White Vinyl Railing & Steps to Grade
- 36" Direct Vent Gas Fireplace with 2-Story Stone Fireplace Surround with Bluestone Hearth
- Fireplace Window Package Includes 1 Window on Each Side of Fireplace
- GE Profile Smart Double Wall Oven & GE 36" Gas Cooktop
- Kitchen with Tabletop Overhang Island, Quartz Countertops, Tile Backsplash, and Cabinetry Hood

All prices, promotions, features, floor plans, elevations and dimensions are subject to change without notice.

EQUAL HOUSING OPPORTUNITY

76 TUMBLE CREEK ROAD #12

Easton, PA 18042

Farmhouse Elevation

All prices, promotions, features, floor plans, elevations and dimensions are subject to change without notice.

76 TUMBLE CREEK ROAD #12

Easton, PA 18042

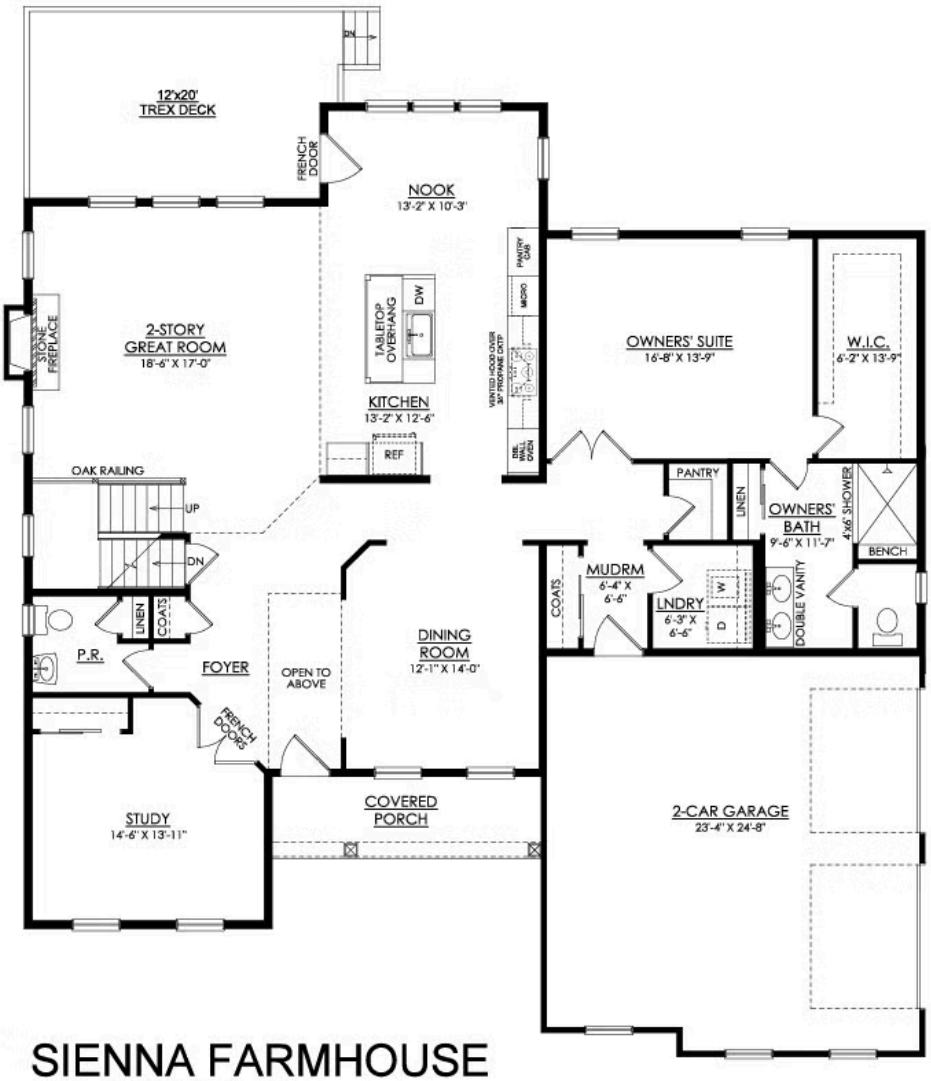

SIENNA FARMHOUSE
1ST FLOOR PLAN

Martha
New Home Specialist
(484) 626-1616

76 TUMBLE CREEK ROAD #12

Easton, PA 18042

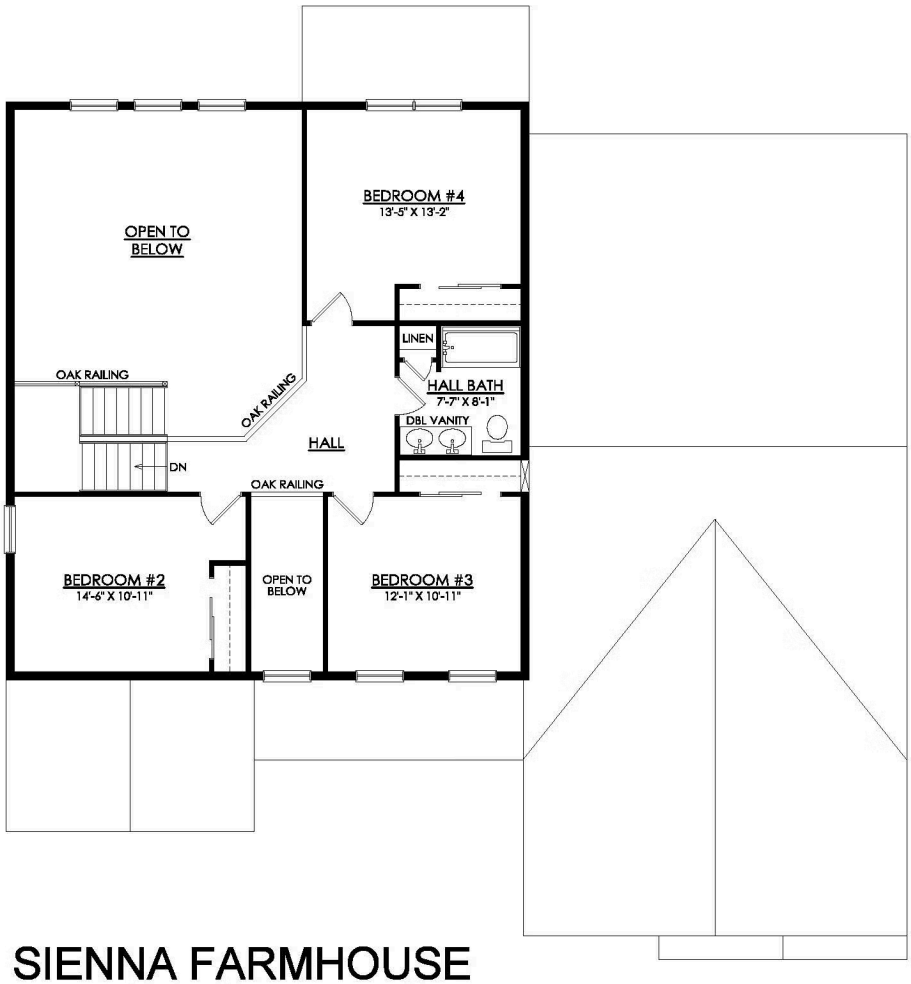

SIENNA FARMHOUSE
2ND FLOOR PLAN

All prices, promotions, features, floor plans, elevations and dimensions are subject to change without notice.

EQUAL HOUSING OPPORTUNITY