Martha
New Home Specialist
(484) 626-1616

14 Lone Fox Lane #105

Easton, PA 18045

HOME DETAILS

3 Beds | 2.5 Baths | 1,830 Sq Ft

2 Story | 1 Car Garage



Alpine Exterior

3.99% Interest Rate with Preferred Lender.*Discover this Quick Delivery Alpine Townhome at Wolf's Run in Easton, PA!This 3-bedroom, 2.5-bath townhome at 6 Lone Fox Lane offers 1,830 square feet across two stories, with a 1-car garage and a 9' walkout basement.A covered front porch leads into the Foyer, with a Flex Room off the entry that works as a study, an office, or a second sitting s... Read More at tuskeshomes.com

HOME FEATURES

- 3 Bedrooms
- 2.5 Baths
- 1-Car Garage
- 1,830 Square Feet
- 9' Walkout Basement with Sliding Glass Door and Rough-In for Future Full Bath
- Covered Front Porch
- 12' x 12' Trex Deck with White Vinyl Railings
- Flex Room on 1st Floor
- 2-Story Great Room
- Kitchen Island with 1' Overhang and Pantry
- GE Stainless Steel Kitchen Appliances
- Quartz Counters in Kitchen and All Baths
- Owners' Suite with Walk-In Closet and Private Bath with Double Vanity
- Fully Tiled 3' x 5' Owners' Shower with Frameless Door
- 2nd Floor Laundry Room
- Alabaster Luxe Plus Curated Collection with Kitchen Backsplash, Halifax Levers on Interior Doors, and Oak Railings with Oak Stained Treads
- Premium Plus Electrical Package including Additional LED Recessed Lighting in Kitchen, Great Room, and Owners' Suite
- WiFi Garage Door Opener with Keypad and Two Remotes

All prices, promotions, features, floor plans, elevations and dimensions are subject to change without notice.

EQUAL HOUSING OPPORTUNITY

14 LONE FOX LANE #105

Easton, PA 18045

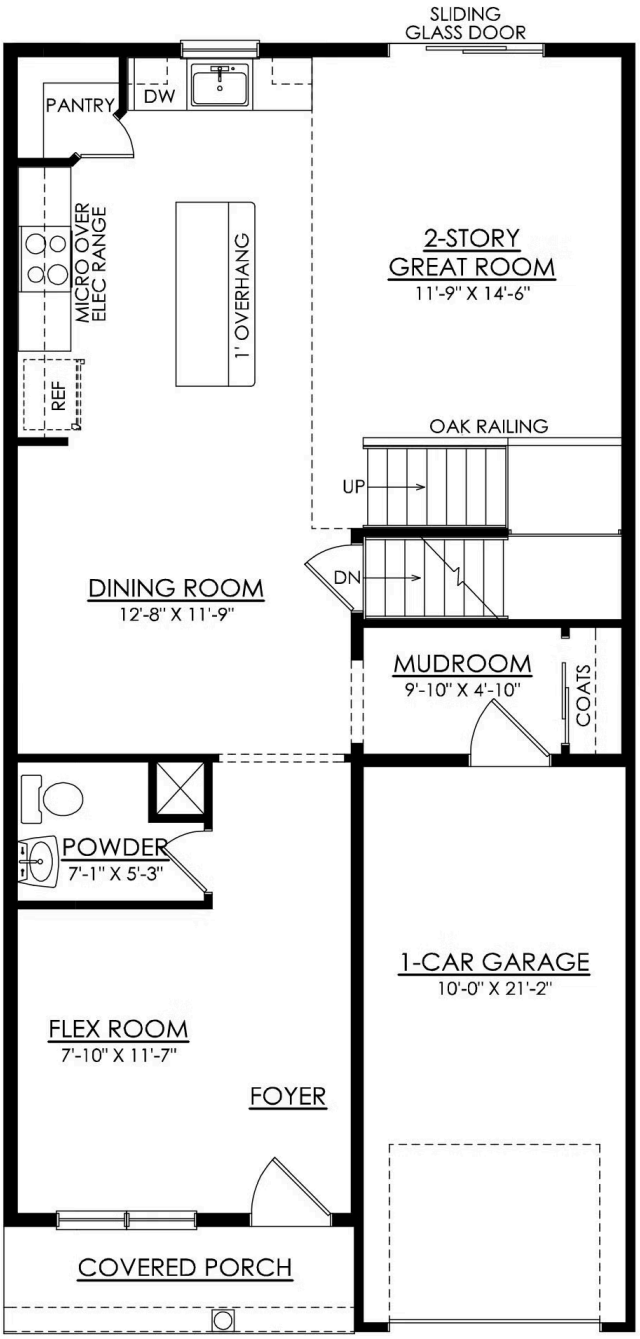

All prices, promotions, features, floor plans, elevations and dimensions are subject to change without notice.

14 LONE FOX LANE #105

Easton, PA 18045

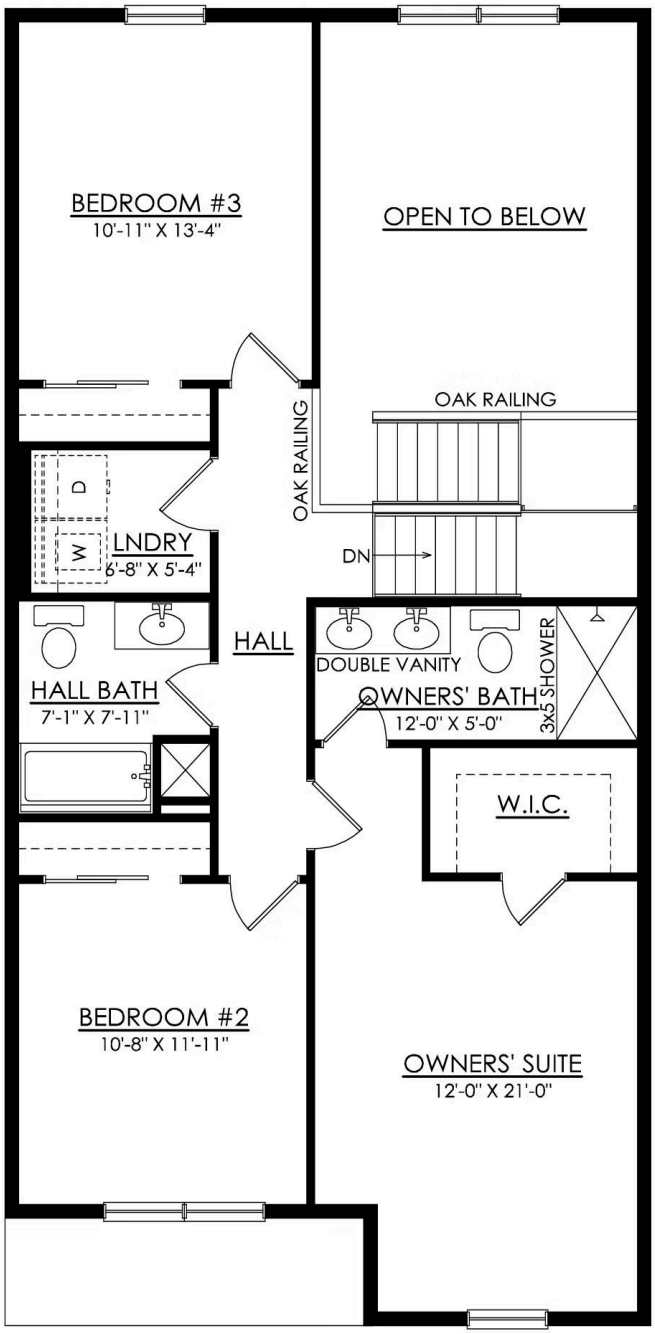

All prices, promotions, features, floor plans, elevations and dimensions are subject to change without notice.

EQUAL HOUSING OPPORTUNITY