Martha
New Home Specialist
(484) 626-1616

4390 Maple Street #8A

Schnecksville, PA 18078

HOME DETAILS

4 Beds | 2.5 Baths | 2,828 Sq Ft

2 Story | 2 Car Garage



Farmhouse Elevation

Discover this Move-In Ready Sienna at Greenleaf Fields at Parkland in Schnecksville, PA!This Sienna offers 4 bedrooms plus a study and 2.5 baths, with 2,828 square feet across two stories on a 1.55-acre homesite. It includes a side-entry 2-car garage and a 9' daylight basement, and the community is in the Parkland School District.A covered front porch with stone and square columns leads ... Read More at tuskeshomes.com

HOME FEATURES

- 4 Bedrooms plus Study
- 2.5 Baths
- 2,828 Sq. Ft.
- Side-Entry 2-Car Garage
- 1.55 Acre Homesite
- 9' First Floor Ceilings
- 1st Floor Owners' Suite with Large Walk-In Closet and Fully Tiled 4'x6' Shower with Quartz Bench and Frameless Door
- 2-Story Great Room with Stone-to-Ceiling Fireplace and Enhanced Fireplace Window Package
- Kitchen with Quartz Countertops, Tile Backsplash to Ceiling, 36" Gas Cooktop, and Double Wall Oven
- Large Kitchen Island with Spacious Overhang for Additional Seating
- Walk-In Pantry
- 1st Floor Laundry Room
- Mudroom with Coat Closet
- 2nd Floor Overlook with Oak Railing
- 3 Additional 2nd Floor Bedrooms with Hall Bath
- 12'x20' Trex Deck with White Vinyl Railing and Steps to Grade
- 9' Daylight Basement with Egress Window and Rough-In for Future Full Bath
- Parkland School District

All prices, promotions, features, floor plans, elevations and dimensions are subject to change without notice.

EQUAL HOUSING OPPORTUNITY

4390 MAPLE STREET #8A

Schnecksville, PA 18078

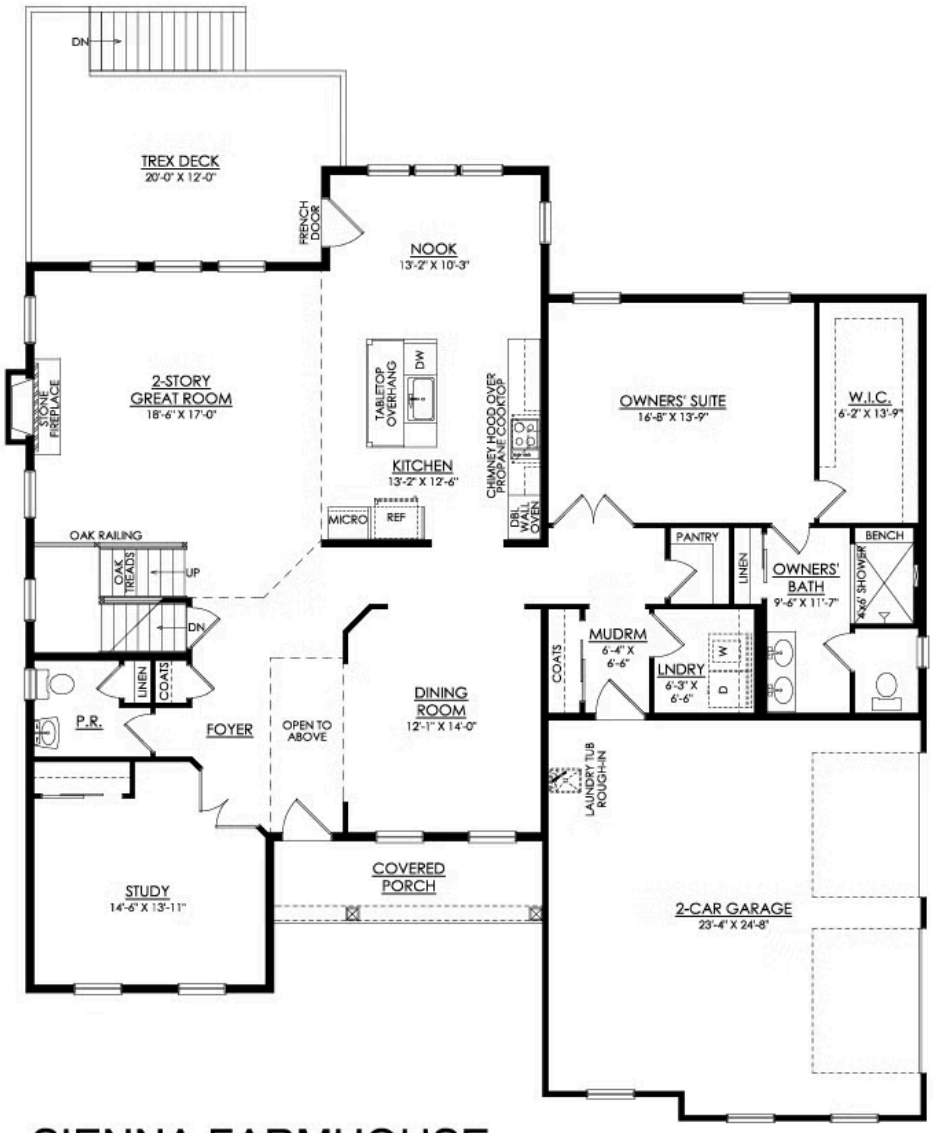

SIENNA FARMHOUSE

1ST FLOOR PLAN

GM08

4390 MAPLE STREET #8A

Schnecksville, PA 18078

