Martha
New Home Specialist
(484) 626-1616

Chapman Floor Plan

In Ridings at Parkland from **$654,900**

PLAN DETAILS

Pricing from $654,900

4 Beds | 2.5 Baths | 2,144 Sq Ft

2 Story | 2 Car Garage



Farmhouse Elevation

Meet the beautiful Chapman, an open and versatile design that is ideal for everything from relaxing with your family to entertaining friends. Upon entering this home, you'll find a cozy floor plan that is perfect for families of all sizes. The open-concept Kitchen, Dining Nook, and Great Room are all interconnected and effortlessly flow into the guest Foyer, Study, and Dining Room to create an easy traffic flow and a space that will impress everyone who enters this home.The second floor features a well-appointed Owners' Suite that's designed for relaxation. Two walk-in closets and a luxurious Owners' Bath make for a perfect oasis to unwind and recharge. Three additional Bedrooms, a shared Hall Bath, and convenient 2nd floor Laundry Room complete the Chapman's remarkable layout. An optional ... Read More at tuskeshomes.com

PLAN FEATURES

- 4 Bedrooms
- 2.5 Bathrooms
- 2-Car Garage
- Starting at 2,144 Square Feet
- Kitchen Island with Granite or Quartz Countertops
- 42" Wellborn Kitchen Wall Cabinets with Crown Moulding and Full Extension Wood Dovetail Drawers
- GE Stainless Steel Oven/Range, Microwave, and Dishwasher
- Private Owners' Suite with 2 Walk-In Closets
- 3'x5' Owners' Shower with Tiled Walls and Soap Shelf
- 2nd Floor Laundry
- Optional Bonus Room Over Garage
- Optional Morning Room

All prices, promotions, features, floor plans, elevations and dimensions are subject to change without notice.

EQUAL HOUSING OPPORTUNITY

Chapman Floor Plan

In Ridings at Parkland from **$654,900**



Traditional Elevation

All prices, promotions, features, floor plans, elevations and dimensions are subject to change without notice.

Chapman Floor Plan

In Ridings at Parkland from **$654,900**

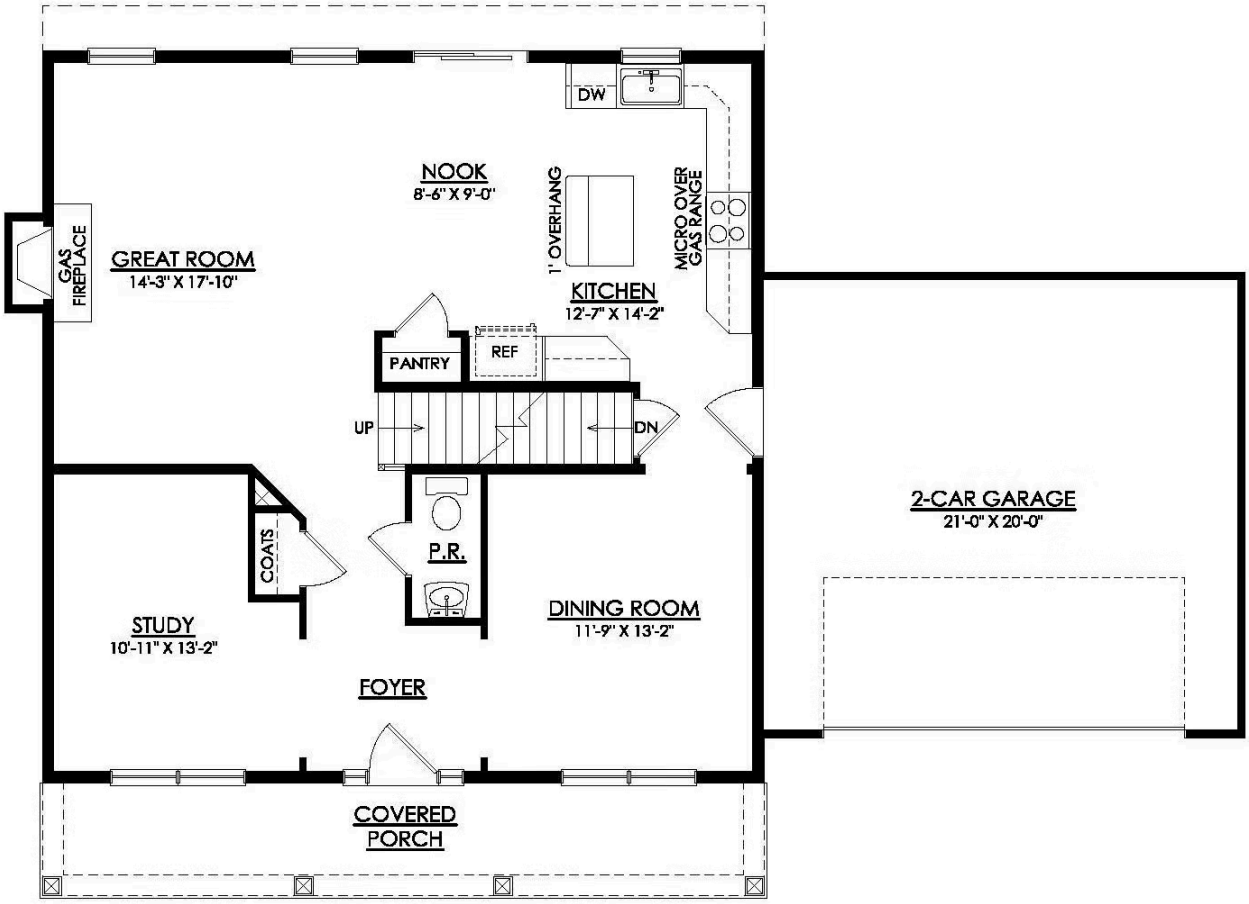

CHAPMAN FARMHOUSE
1ST FLOOR PLAN

Chapman Floor Plan

In Ridings at Parkland from **$654,900**

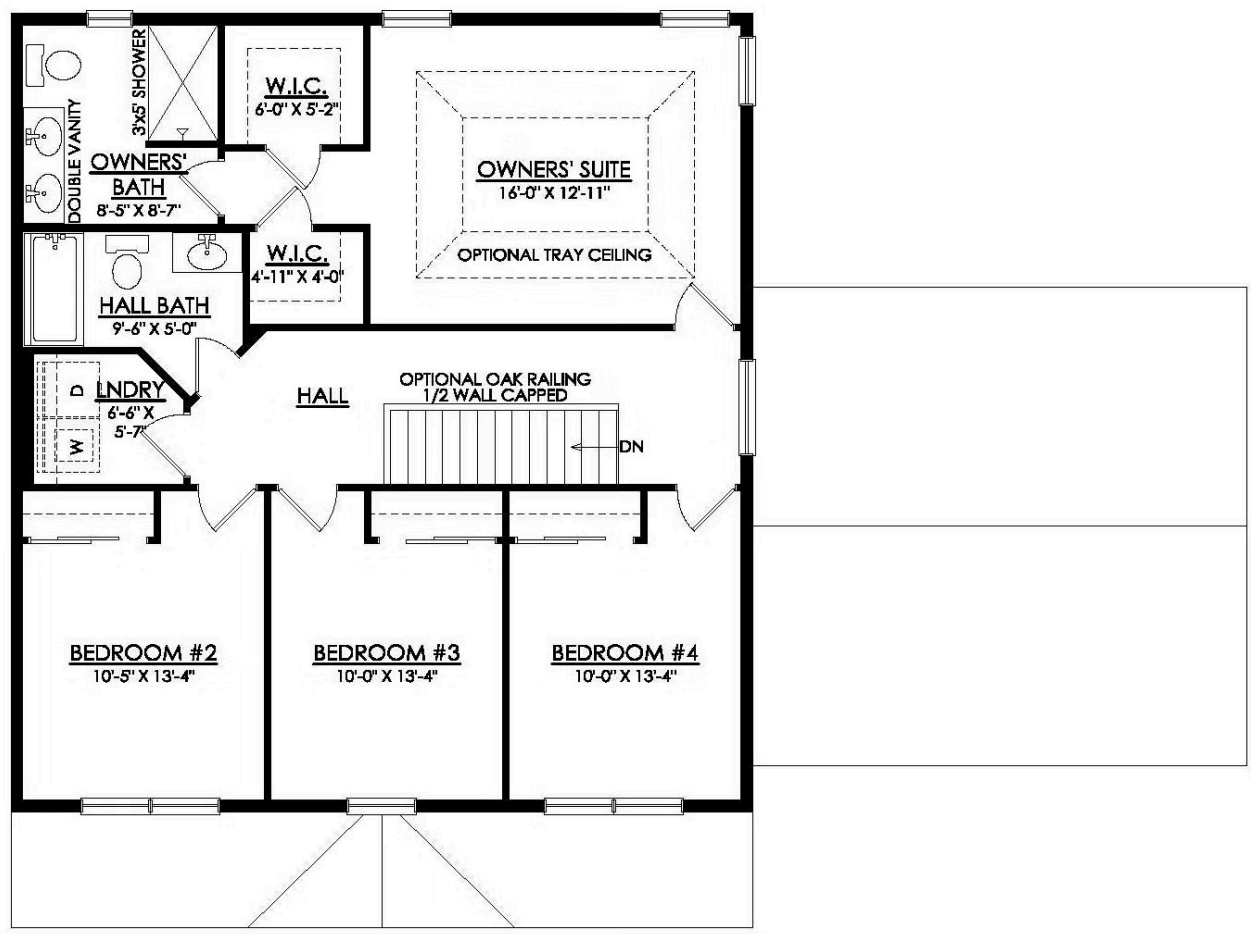

CHAPMAN FARMHOUSE
2ND FLOOR PLAN

All prices, promotions, features, floor plans, elevations and dimensions are subject to change without notice.

EQUAL HOUSING OPPORTUNITY

Chapman Floor Plan

In Ridings at Parkland from **$654,900**

All prices, promotions, features, floor plans, elevations and dimensions are subject to change without notice.

EQUAL HOUSING OPPORTUNITY

Chapman Floor Plan

In Ridings at Parkland from **$654,900**

All prices, promotions, features, floor plans, elevations and dimensions are subject to change without notice.

EQUAL HOUSING OPPORTUNITY

Chapman Floor Plan

In Ridings at Parkland from **$654,900**

All prices, promotions, features, floor plans, elevations and dimensions are subject to change without notice.

EQUAL HOUSING OPPORTUNITY

Chapman Floor Plan

In Ridings at Parkland from **$654,900**

All prices, promotions, features, floor plans, elevations and dimensions are subject to change without notice.

EQUAL HOUSING OPPORTUNITY